



Plat of Survey, No. 3-8, Perry, Town 11, Range 7

Survey made June 21st 1889, at the request of H. G. Manchester Adm. W. Norton's Estate
For the purpose of ascertaining amt. of land south of Narrows Road

by H. St. Munson County Surveyor.

DESCRIPTION.

CALCULATIONS.

Sta.	Course.	Distance.	Latitude.		Departure.		Double Longitude.	Double Area.		REMARKS.
			North.	South.	East.	West.		North.	South.	

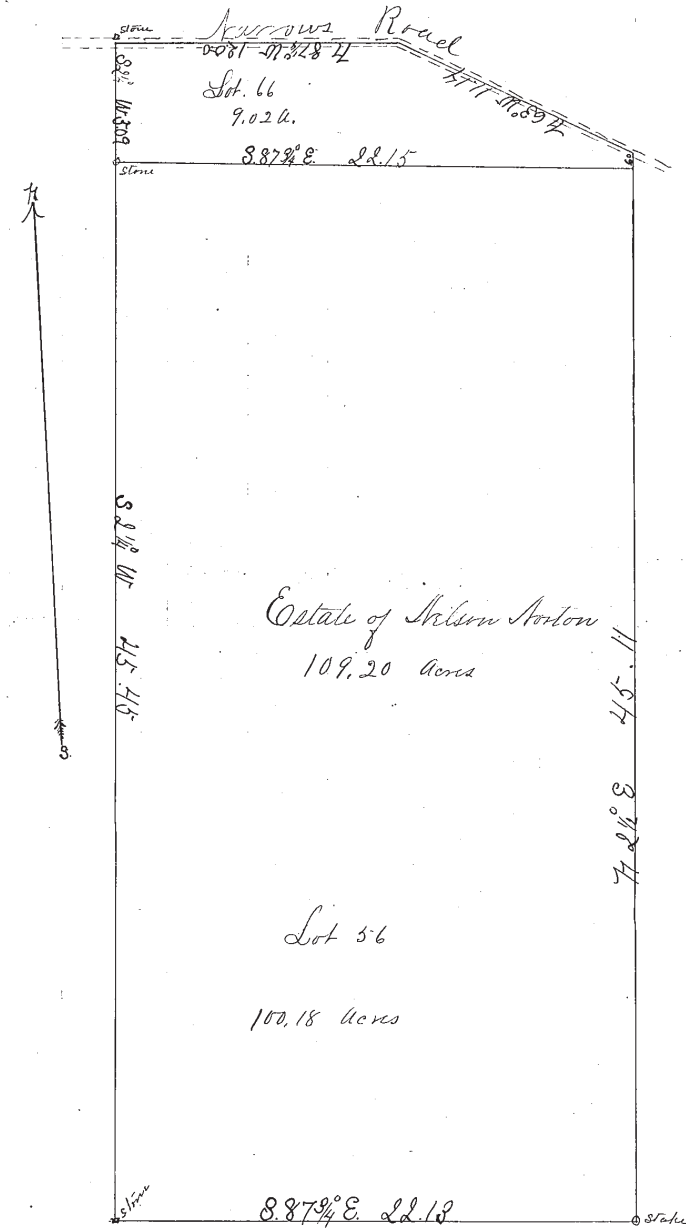

I, H. St. Munson County Surveyor of Lake County, Ohio, do hereby certify, that I have surveyed and subdivided Lot No. 56 + 66 in Tract No. _____ Township of Perry in accordance with the statutes of Ohio, and the laws of the United States.
 Surveyed pursuant to the application of H. G. Manchester Adm. of Estate Nelson Norton June 21st A. D. 1889
H. St. Munson County Surveyor.

_____ } Flagmen.
 _____ }
 _____ } Markers.
 _____ }
 _____ } Tapemen.
 _____ }