

Record of Surveys,

Plat of Survey No. 57 Madison Town 11 Range 6

Survey made June 12th 1887, at the request of F. R. Smith atty. for Lucretia Wright
 For the purpose of ascertaining the amt. of land in the estate of E. A. Wright

by H. N. Mewson County Surveyor.

DESCRIPTION.

Beginning in the north line of the Lake Shore Railroad thence with the north line thereof N. 78 1/4° E. one chain thence north 2 1/2° E. 13 chains to a stake thence N. 87 1/2° E. 1 chain and 64 links - thence N. 2 1/4° E. 10 chains 62 links thence S 86° E. 4 chains and 10 links thence N. 2 1/4° E. 15 chains 68 links thence N 89 1/2° W. 11 chains and 10 links - thence S. 2° W. 24 chains 15 links - thence N. 87 1/2° E 4 chains 28 links to a stake - thence South 2 1/2° W. 13 chains 16 links to the place of beginning containing 25 7/8 acres of land

CALCULATIONS.

Sta.	Course.	Distance.	Latitude.		Departure.		Double Longitude.	Double Area.		REMARKS.
			North.	South.	East.	West.		North.	South.	

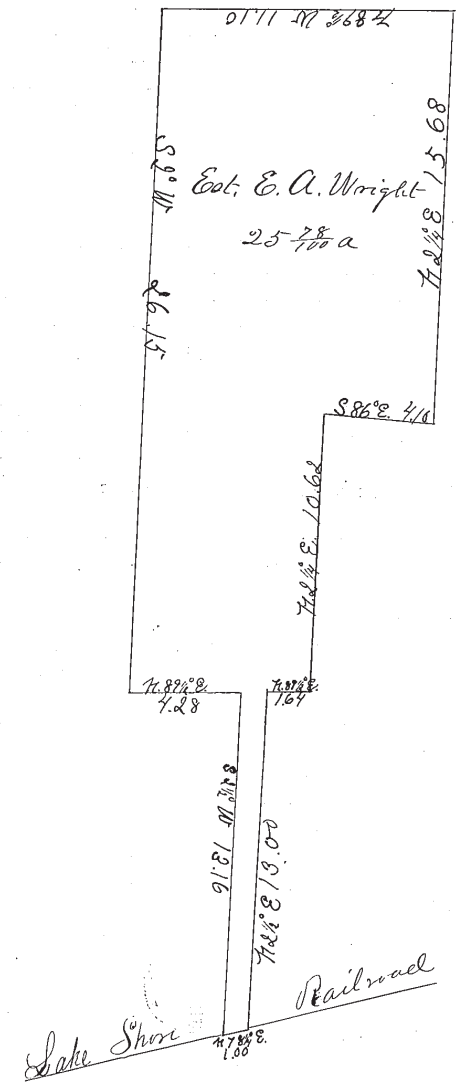

I, H. N. Mewson County Surveyor of Lake County, Ohio, do hereby certify, that I have surveyed and subdivided Lot No. _____ in Tract No. _____
 Township of Madison in accordance with the statutes of Ohio, and the laws of the United States.
 Surveyed pursuant to the application of F. R. Smith atty. for Lucretia Wright and Lucretia Wright June 12th A. D. 1887
H. N. Mewson County Surveyor.

Flagmen: _____
 Markers: _____
 Tapemen: _____