

Record of Surveys.

Plat of Survey, No. 56, Painesville Town 11, Range 8

Survey made June 2nd 1889, at the request of Marion L. Dayton
For the purpose of locating lines

by H. N. Munson County Surveyor.

DESCRIPTION.

Survey of the North East part of Lot No. 11 in Tract No. 3 in Painesville Township. Beginning at a Post at the North East corner of said Lot. thence with the North line, N. 87³/₄° W. 11 chains + 11 links to the center of the old Plank Road (so called) thence in the center of said road S. 51° E. 13 chains and 73 links to a stone in the East line of said Lot, and the line of the Incorporated Village of Painesville. thence with said line N. 21²/₂° E. 8 chains + 22 links to the place of beginning. Containing $\frac{4.55}{100}$ a cre of land.

CALCULATIONS.

Sta.	Course.	Distance.	Latitude.		Departure.		Double Longitude.	Double Areas.		REMARKS.
			North.	South.	East.	West.		North.	South.	
	N. 21 ² / ₂ ° E.	8.22	8.22		.36		36	29592		
	N. 87 ³ / ₄ ° W.	11.11	.43		11.06		1106	47558		
	S. 51° E.	13.73		8.65	10.70		1142	77150	987830	
			8.65		11.06				77150	
									21910680	
									4.55 a	

Lake County, Ohio.

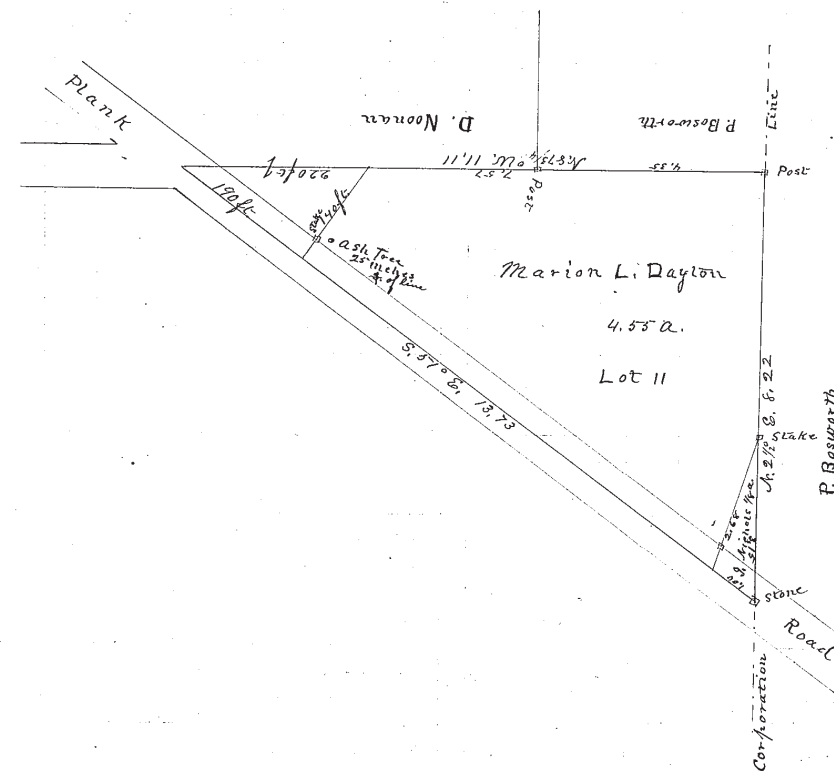

I, H. N. Munson County Surveyor of Lake County, Ohio, do hereby certify, that I have surveyed and subdivided Lot No. 11 in Tract No. 3 Township of Painesville in accordance with the statutes of Ohio, and the laws of the United States.
 Surveyed pursuant to the application of Marion L. Dayton and June 2nd A. D. 1889
H. N. Munson County Surveyor.

_____) Flagmen.
 _____)
 _____) Markers.
 _____)

_____) Tapemen.
 _____)
 _____)