

Record of Surveys,

Lake County, Ohio.

Plat of part of Thomas Lloyd Estate, No. 5⁻, Willoughby Town 9, Range 10

Survey made March 11th 1886, at the request of D. C. Armstrong
For the purpose of dividing into parcels

by H. N. Munson County Surveyor.

DESCRIPTION.

Survey & division of part of Lot no. 2 in Tract no. 12 beginning in the center of the Lloyd road and in the west line of said township, thence with said township line, S. 2° W. 52 chains and 50 links to a stake, thence N. 60° E. 27 chains + 25 links to the center of the road, thence N. 29 1/2° W. 44 chains + 46 links to the place of beginning. Containing 60 ⁵⁶/₁₀₀ a. Subdivided as shown on plat

CALCULATIONS.

Sta.	Course.	Distance.	Latitude.		Departure.		Double Longitude.	Double Areas.		REMARKS.
			North.	South.	East.	West.		North.	South.	
	S. 2° W	52.50		52.32		1.80	1806		941760	
	N. 60° E	27.25	13.62		23.66	21.86	2366	3222492		
	N. 29 1/2° W	44.46	38.72			23.66	2546	9853020		
			52.32					13075512		
								941760		
								21213375.2		
								6066-10		

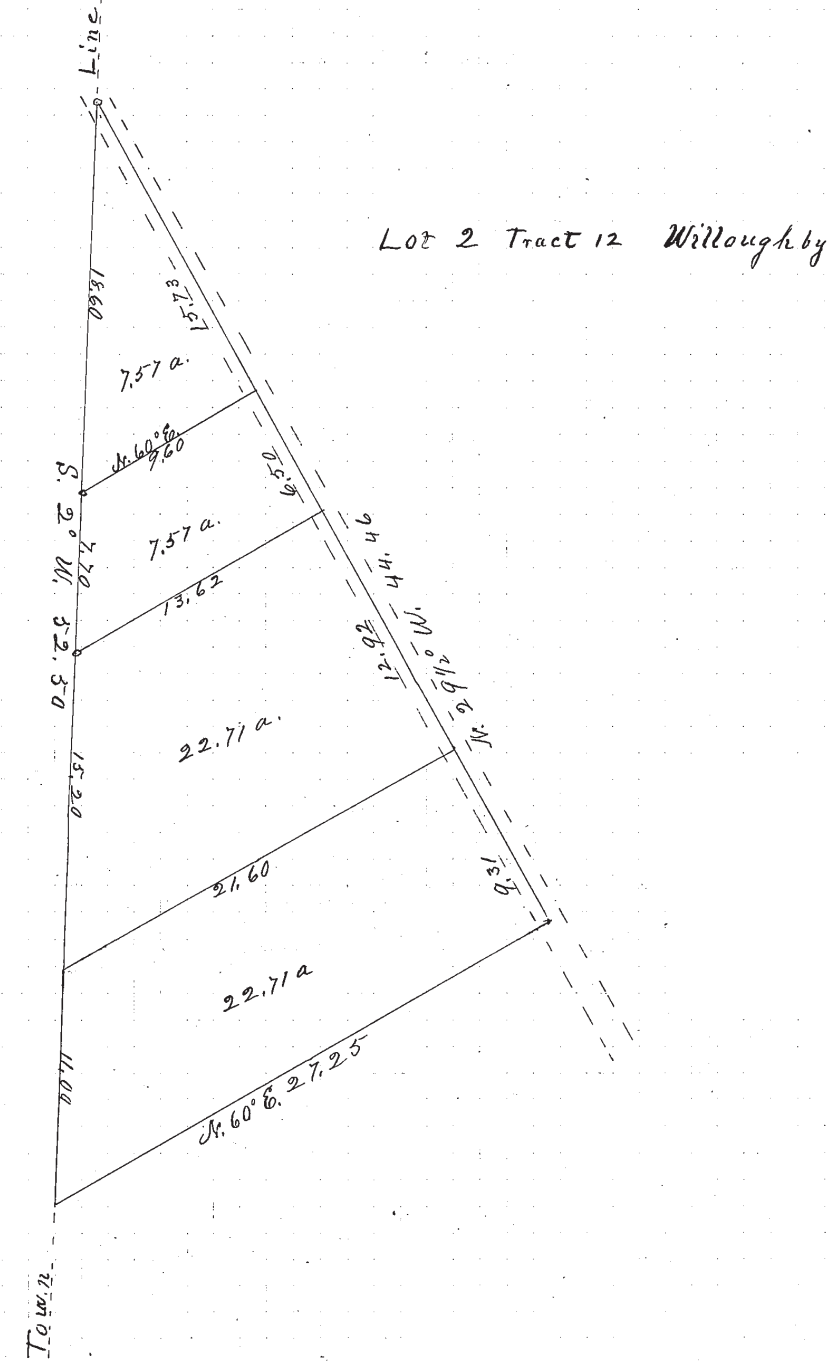

I, H. N. Munson County Surveyor of Lake County, Ohio, do hereby certify, that I have surveyed and subdivided Lot No. 2 in Tract No. 12 in Township of Willoughby in accordance with the statutes of Ohio, and the laws of the United States.

Surveyed pursuant to the application of D. C. Armstrong and March 11th A. D. 1886 by H. N. Munson County Surveyor.

_____	} Flagmen.	_____	} Tapemen.
_____		_____	
_____	} Markers.	_____	} Tapemen.
_____		_____	