

Record of Surveys,

Lake County, Ohio.

4

Plat of Survey No. 46 Painesville Town 11 Range 8

Survey made Dec. 5th 1888, at the request of F. F. Bernard
 For the purpose of Ascertaining amount washed away by Lake Erie to have
 Amount corrected on Tax Duplicate by H. N. Munson County Surveyor.

DESCRIPTION.

Beginning in the center of the road and in the west line of
 land of Stella Wick + Others. thence with said line N. 2 1/2° E. 16 chains
 + 27 links to Lake Erie, thence S. 74° W. 17 chains to west line F. F. Bernard's
 land, thence with said line S. 2 1/2° W. 11 chains + 12 links to the center of the
 road, thence with the road S. 88 1/2° E. 16 chains + 12 links to the place of
 beginning. Containing 22 6/100 aers

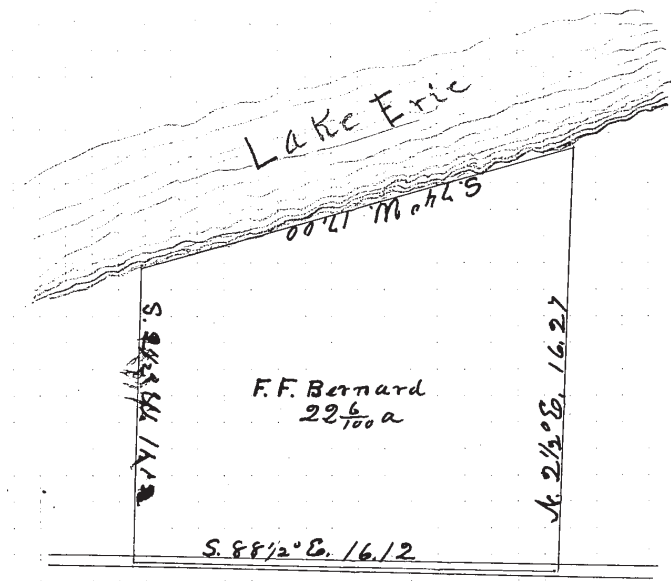

CALCULATIONS.

Sta.	Course.	Distance.	Latitude.		Departure.		Double Longitude.	Double Areas.		REMARKS.
			North.	South.	East.	West.		North.	South.	
	N. 2 1/2° E.	16.27	16.26		.71		.71	115304		
	S. 74° W.	17.00		4.70		16.34	16.34		767980	
	S. 2 1/2° W.	11.12		11.11		.48	.48		3684076	
	S. 88 1/2° E.	16.12		43	16.11		17.53		75379	
			16.24	16.82	16.82				4527435	
									115304	
									214412131	
									22.06a.	

I, H. N. Munson County Surveyor of Lake County, Ohio, do hereby certify, that I have surveyed and subdivided Lot No. 2 in Tract No. 3
 Township of Painesville in accordance with the statutes of Ohio, and the laws of the United States.
 Surveyed pursuant to the application of F. F. Bernard and Dec. 5th A. D. 1888
 H. N. Munson County Surveyor.

_____) Flagmen.
 _____)
 _____) Markers.
 _____)
 _____) Tapemen.
 _____)