

Plat of Survey No. 44 Perry Town 11 Range 8

Survey made Sept. 12<sup>th</sup> 1888, at the request of C. W. Thompson  
For the purpose of laying out that portion of Lots No. 54 & 55 lying south  
of the Township road known as Thompson St. + East of the  
Narrows Road by H. N. Munson County Surveyor.

DESCRIPTION.

Beginning at a stone in the line of Lots 54 + 55 and  
in the center line of said Lots East + West. Thence with said  
Lot line S. 2 1/2° W. 1 Chain + 75 links. thence S. 29 1/4° E. 7 links to  
Stake at the N. W. Cor. of a division of lots. Surveyed April 19<sup>th</sup> 1887  
recorded on Page 19 this book, thence with the North line of said lots  
N. 54 1/2° E. 2 Chains + 50 links to the center of said Township road  
known as Thompson St. thence with said street N. 29 1/4° W. 3 Chains +  
49 links to a piece of Iron Gas Pipe in the angle of said Street thence  
N. 87 1/2° W. 10 Chains + 75 links to an Iron Stake in the center of the  
Narrows Road from which the N. E. Cor. of S. Wires house bears S. 74 1/2° W  
81 feet + 10 inch dist. thence with the Narrows Road S. 58° E. 1 Chain +  
37 links. thence S. 39 1/2° E. 2 Chains + 40 links to the center line of Lot 55  
thence with said line S. 87 1/2° E. 7 Chains + 67 links to the place of  
beginning. Subdivided and distances. Courses + Contents shown  
on adjoining Plat

CALCULATIONS.

Table with columns: Sta., Course, Distance, Latitude (North, South), Departure (East, West), Double Longitude, Double Areas (North, South), REMARKS.

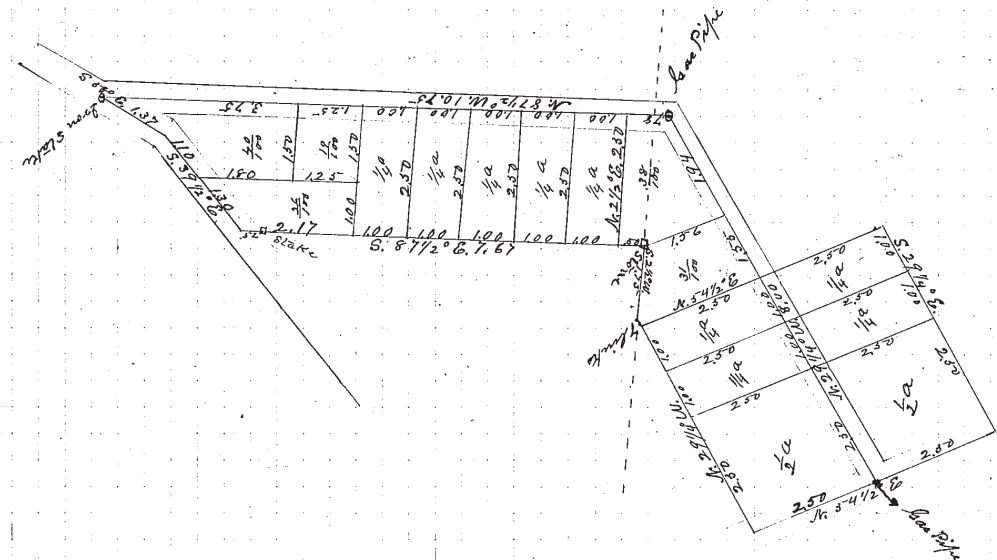

H. N. Munson County Surveyor of Lake County, Ohio, do hereby certify, that I have surveyed and subdivided Lot No. 54 + 55 in Tract No. ...  
Township of Perry in accordance with the statutes of Ohio, and the laws of the United States.  
Surveyed pursuant to the application of C. W. Thompson and Sept. 12<sup>th</sup> A. D. 1888  
H. N. Munson County Surveyor.