

Record of Surveys.

Lake County, Ohio.

X

Plat of Survey, No. 36, Willoughby Town 9, Range 10

Survey made April 16th 1888, at the request of John J. Hoffman
For the purpose of ascertaining amount of land and locating division line
between his land & Mr. Abel

by H. N. Munson County Surveyor.

DESCRIPTION.

CALCULATIONS.

Sta.	Course.	Distance.	Latitude.		Departure.		Double Longitude.	Double Areas.		REMARKS.
			North.	South.	East.	West.		North.	South.	
No 1	N. 87 1/2° W.	11.85	5.2		11.84	23.44	1217.88			
	S. 1/2° W.	23.76		23.79		2.0	35.48	8440.692		
	S. 74 1/4° E.	18.10		4.92	17.42		18.26	8993.92		
	N. 1 3/4° E.	10.84	10.84		4.2		4.2	453.60	9340.084	
	N. 87 1/2° W.	6.36	6.28			6.35	6.35	177.80	2263.893	
	N. 1 3/4° E.	17.12	17.12		5.5	12.15	2678.65	47076.191		
			28.77	28.71	18.39	18.39		22638.93	3538.2	
No 2	N. 87 1/2° W.	15.66	6.8		15.66	15.66	106.48			
	S. 1 3/4° W.	17.28		17.28		5.3	31.85	5503.680		
	S. 88° E.	16.07		5.6	16.04		16.34	915.04		
	N. 1/2° E.	17.18	17.16		1.5		1.5	257.40	5593.184	
			17.84	17.84	16.19	16.19		1322.28	1322.28	
								2546.2956		
								2732.2		
No 3	S. 1/2° W.	6.58		6.57		0.6	0.6		39.42	
	N. 74 1/4° W.	12.84	3.49		12.36	12.48	435.552			
	N. 67 1/2° W.	10.60	3.83		9.24	34.08	1305.264			
	S. 88° E.	2.1.67	7.5	2.1.66		2.1.66		162.450		
			7.32	7.32	21.66	21.66		1740.816	1663.92	
								1663.92		
								2157.4424		
								7.87.2		

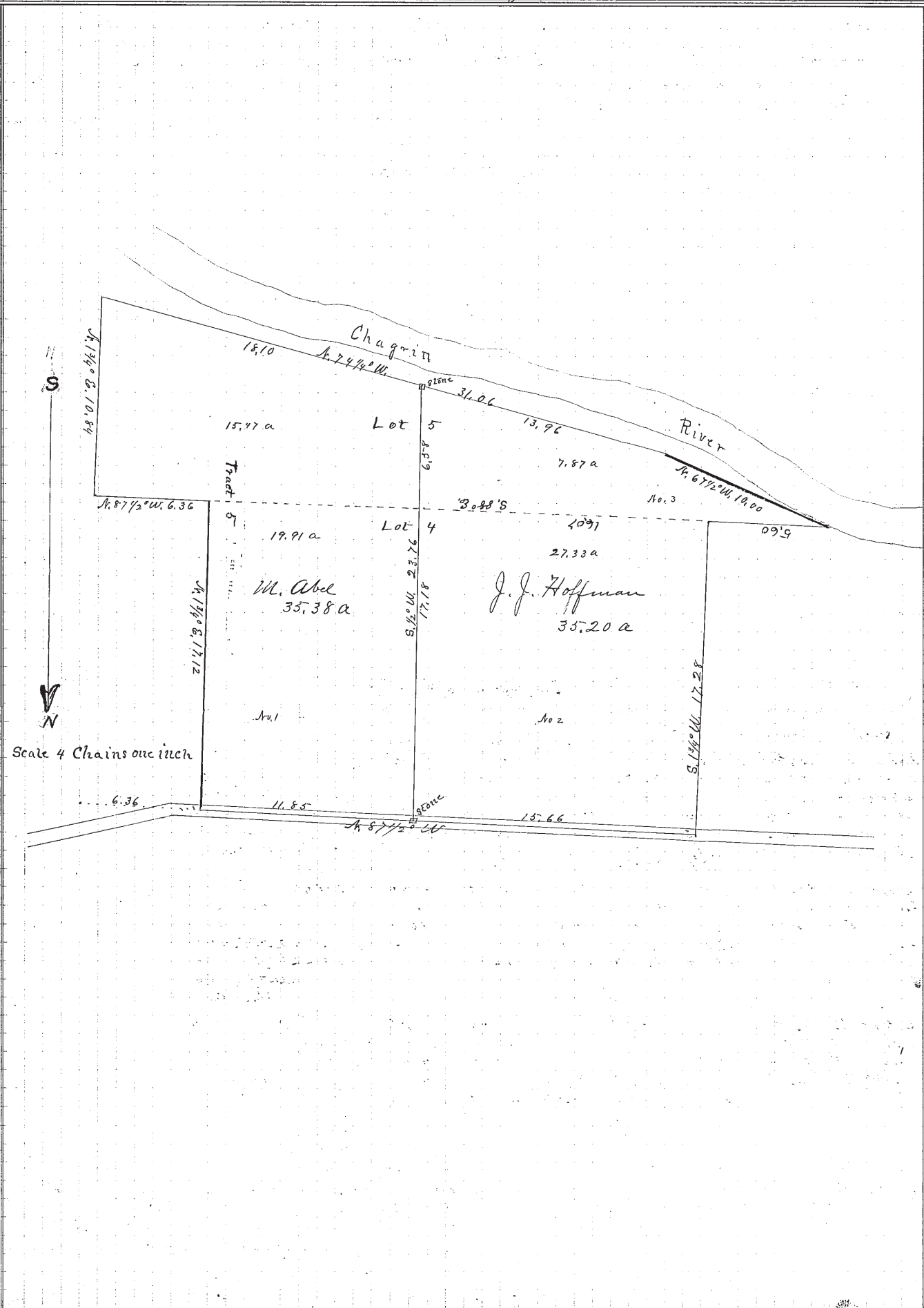

I, H. N. Munson County Surveyor of Lake County, Ohio, do hereby certify, that I have surveyed and subdivided Lot No. 4 & 5 in Tract No. 5
Township of Willoughby in accordance with the statutes of Ohio, and the laws of the United States.
Surveyed pursuant to the application of John J. Hoffman and W. Abel April 16 A. D. 1888
H. N. Munson County Surveyor.

} Flagmen.

} Markers.

} Tapemen.

215462956