

Record of Surveys,

Lake County, Ohio.

Plat of Survey No. 53 Painsville Town 11 Range 8

Survey made March 7th 1888, at the request of C. H. Beardlee
For the purpose of finding lines of Lots 21-22-23

by H. S. Munson County Surveyor.

DESCRIPTION.

CALCULATIONS.

Sta.	Course.	Distance.	Latitude.		Departure.		Double Longitude.	Double Areas.		REMARKS.
			North.	South.	East.	West.		North.	South.	

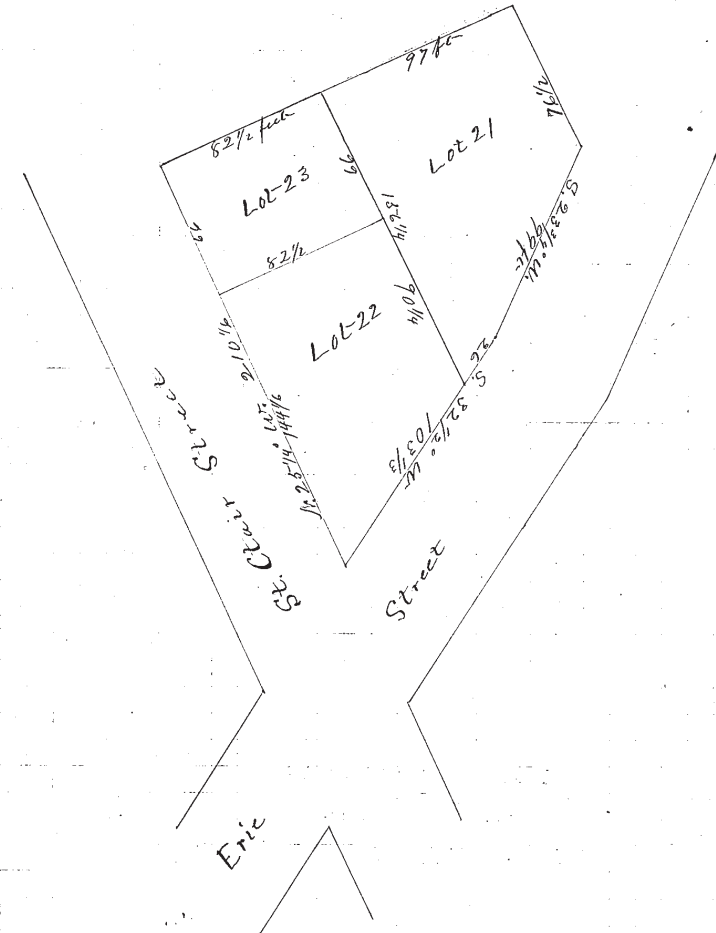

I, H. S. Munson County Surveyor of Lake County, Ohio, do hereby certify, that I have surveyed and subdivided Lot No. _____ in Tract No. _____ Township of Painsville in accordance with the statutes of Ohio, and the laws of the United States.
 Surveyed pursuant to the application of C. H. Beardlee and March 7th A. D. 1888
H. S. Munson County Surveyor.
 _____ } Flagmen.
 _____ }
 _____ } Markers.
H. S. Munson }
E. Huntington } Tapemen.