

Record of Surveys,

Lake County, Ohio.

Plat of Survey No. 32, Munson Town 10, Range 9

Survey made Feb. 24th 1888, at the request of Edward Corie
For the purpose of Establishing line on the west line of his lot

by H. N. Munson County Surveyor.

DESCRIPTION.

CALCULATIONS.

Sta.	Course.	Distance.	Latitude.		Departure.		Double Longitude.	Double Areas.		REMARKS.
			North.	South.	East.	West.		North.	South.	
	N. 3° E.	20.57	2054		1.08		108	221832		
	N. 87° W.	5.84	30			583	583	17490		
	E. 3° W.	20.57		2054		108	1274	239322	2616796	
	S. 87° E.	5.84		30	583		799		23970	
			2084	2084	6.91	6.91			2640766	
									239322	
									22401444	
									12,000	

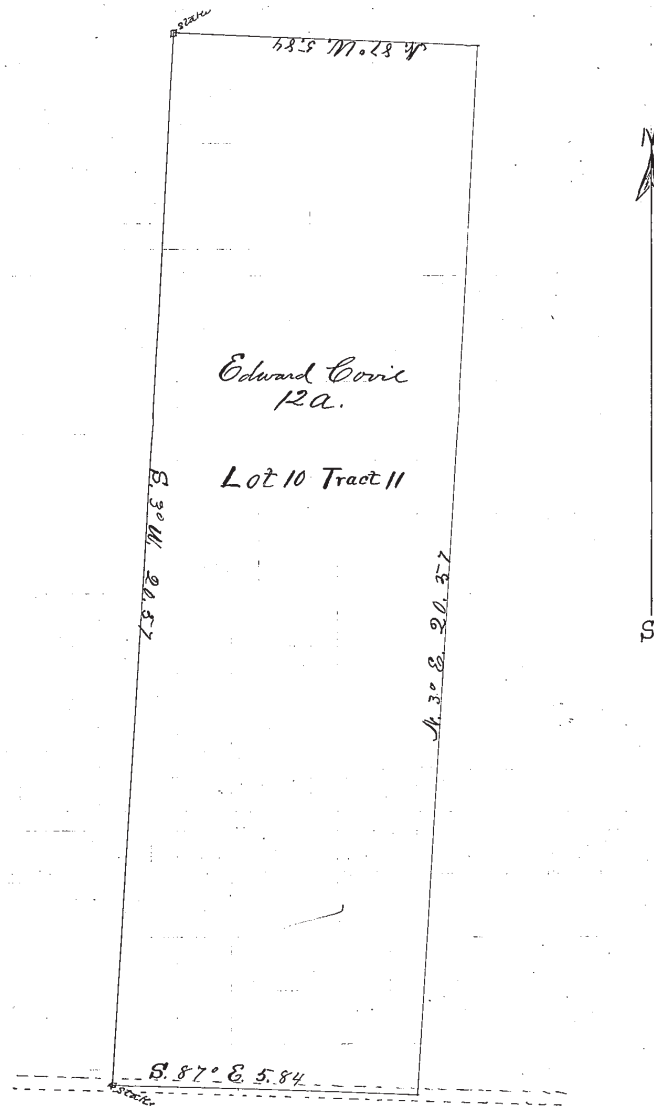

Scale two chains to one inch

I, H. N. Munson County Surveyor of Lake County, Ohio, do hereby certify, that I have surveyed and subdivided Lot No. 10 in Tract No. 11
Township of Munson in accordance with the statutes of Ohio, and the laws of the United States.
Surveyed pursuant to the application of Edward Corie and Feb. 24th A. D. 1888

} Flagmen.

} Markers.

H. N. Munson County Surveyor.
Edward Corie Tapemen.