

Record of Surveys,

Lake County, Ohio.

Plat of Survey, No. Perry, Town 11, Range 8E

Survey made May 20th 1887, at the request of C. M. Thompson
For the purpose of conveying to S. Wire 1/2 a.

by H. M. Munson County Surveyor.

DESCRIPTION.

Survey of 1/2 acre of land in Lot 55 Perry Tp. Beginning in the center of the narrow road at the South East corner of the Mill Lot, thence as shown on Plat.

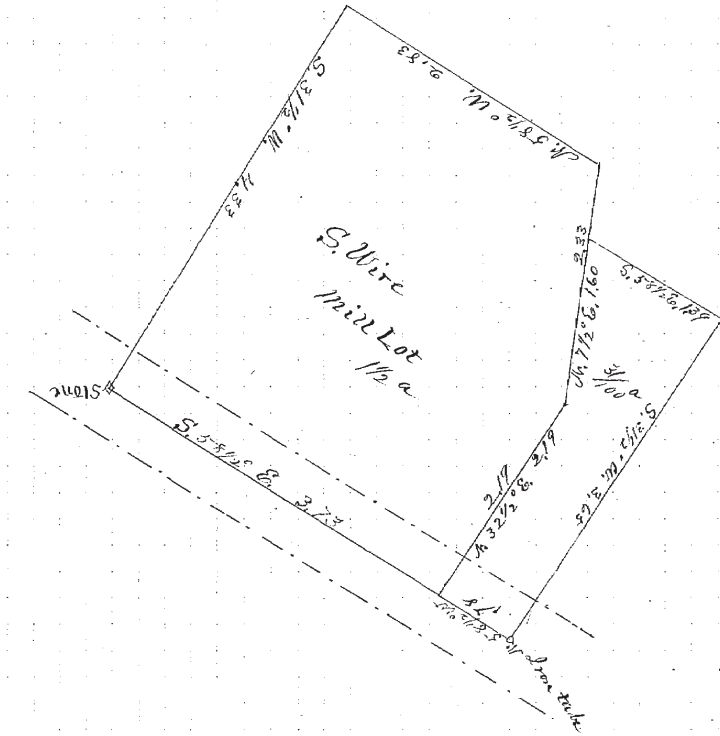

CALCULATIONS.

| Sta. | Course. | Distance. | Latitude. | | Departure. | | Double Longitude. | Double Areas. | | REMARKS. |
|------|---------------|-----------|-----------|--------|------------|-------|-------------------|---------------|--------|----------|
| | | | North. | South. | East. | West. | | North. | South. | |
| | N. 32 1/2° E. | 2.19 | 1.50 | | 1.20 | | 1.20 | 21600 | | |
| | N. 71 1/2° E. | 1.60 | 1.59 | | 22 | | 2.62 | 41658 | | |
| | S. 58 1/2° E. | 1.39 | | .70 | 1.18 | | 4.02 | | 28140 | |
| | S. 31 1/2° W. | 3.65 | | 3.10 | | 1.93 | 3.27 | | 101370 | |
| | N. 58 1/2° W. | .78 | 41 | | | .67 | .67 | 2747 | | |
| | | | 3.80 | 3.80 | 2.60 | 2.60 | | 66005 | | |
| | | | | | | | | 2747 | | |
| | | | | | | | | 129370 | | |
| | | | | | | | | 66005 | | |
| | | | | | | | | 2163505 | | |
| | | | | | | | | .31 | | |

I, H. M. Munson County Surveyor of Lake County, Ohio, do hereby certify, that I have surveyed and subdivided Lot No. 55 in Tract No. _____
 Township of Perry in accordance with the statutes of Ohio, and the laws of the United States.
 Surveyed pursuant to the application of C. M. Thompson and S. Wire May 20th A. D. 1887
H. M. Munson County Surveyor.

_____ } Flagmen.
S. Wire }
 _____ }
C. M. Thompson }
H. M. Munson } Tapemen.