

Record of Surveys.

Lake County, Ohio

Plat of Survey, No. 198, Willoughby Town 9, Range 10

Survey made June 24, 1892, at the request of Martin Gray
For the purpose of conveying land

by H. N. Munson County Surveyor.

DESCRIPTION.

Survey of land in Northwest part of Lot No. 1, Douglass Tract, Willoughby township conveyed by Martin C. Gray to Harriet Moore, June 24th 1892.
Beginning at the Northwest corner of the Douglass Tract, in the South shore of Lake Erie, thence with the West line of said Tract, S. 5° W. 5 chains and 42 links, to the center of the Plains Road, thence with said Road N. 80° E. 5 chains and 50 links, thence N. 1 1/2° W. 8 chains, to Lake Erie, thence along the South shore of said Lake, Southwesterly, to the place of beginning, containing 3 4/10 a. of land.

CALCULATIONS.

Sta.	Course.	Distance.	Latitude.		Departure.		Double Longitude.	Double Areas.		REMARKS.
			North.	South.	East.	West.		North.	South.	

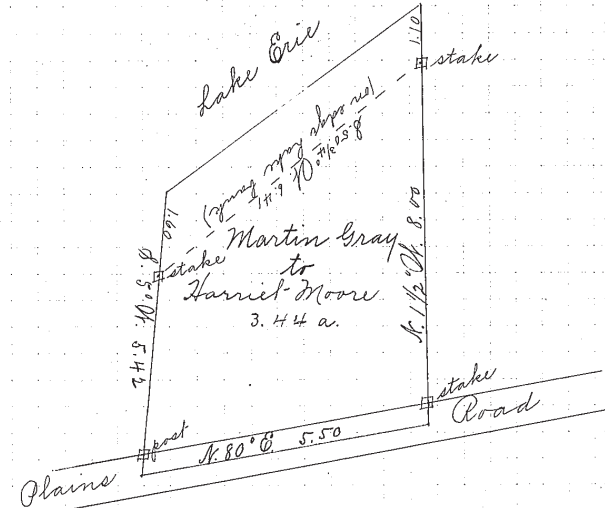

I, H. N. Munson, County Surveyor of Lake County, Ohio, do hereby certify, that I have surveyed part of Lot No. 1 in Tract No. Douglass Township of Willoughby in accordance with the statutes of Ohio, and the laws of the United States. Surveyed pursuant to the application of Martin C. Gray and June 24th A. D. 1892 H. N. Munson County Surveyor.

Flagmen: _____
Markers: _____
Tapemen: _____