

Record of Surveys,

Lake County, Ohio

Plat of Survey No. 192, Leroy Township, Range 7

Survey made May 13th 1882, at the request of John Cope
For the purpose of locating lines & conveying to Sylvanus White.

by H. N. Munson County Surveyor.

DESCRIPTION.

Survey of a part of Lots No. 75 & 75 in Leroy Township and bounded on the East & North by a line of marked trees & stakes near the top of the bank and along Paines Creek

CALCULATIONS.

Sta.	Course.	Distance.	Latitude.		Departure.		Double Longitude.	Double Area.		REMARKS.
			North.	South.	East.	West.		North.	South.	
1	N. 40° E.	11.20	11.20			8.5	2.21	2.21	5.600	
2	N. 60° E.	3.44	1.20			3.8	1.04	2.65	2.65	
3	N. 18° E.	1.13	1.13			3.8	0.40	8.17	8.17	
4	N. 70° W.	2.22		2.22		2.9	4.08	3.12	3.12	
5	N. 33° E.	1.76	1.46			9.7	4.8	3.17	3.17	
6	N. 22° W.	1.07	1.07				4.8	1.76	1.76	
7	N. 37° W.	1.60	1.25				4.8	3.87	3.87	
8	N. 18° W.	1.22	1.22				4.8	4.80	4.80	
9	N. 8° W.	1.75	1.75				4.1	8.31	14.43	
10	N. 68° W.	3.36	1.24				3.2	8.84	18.46	
11	N. 46° W.	4.33	3.01				3.7	18.27	43.37	
12	N. 27° W.	3.0	2.99				2.7	19.21	57.43	
13	N. 13° W.	3.22	3.22				4	19.52	43.33	
14	N. 19° W.	2.50	1.87				6.5	20.21	28.19	
15	N. 3° W.	1.07	1.07				15	2.01	2.37	
16	N. 11° E.	1.58		1.58		4.8	15	2.04	3.99	
17	N. 46° E.	6.00	6.00			16	16	19.40	10.67	
18	N. 22° E.	2.26		2.26		14.0	16	18.88	11.38	
19	N. 8° E.	1.72		1.72		24	16	4.85	4.85	
20	N. 58° E.	4.10	2.10			28.4	16	19.68	2.13	
21	N. 38° E.	3.98		3.98		40.2	16	26.04	2.12	
22	N. 57° E.	3.98		3.98		24.9	16	33.04	5.21	
23	N. 6° E.	2.70		2.70		41.4	16	33.04	13.81	
24	N. 30° E.	2.70		2.70		27.8	16	38.54	6.25	
25	N. 81° E.	4.00		4.00		27.8	16	43.25	6.93	
26	N. 32° E.	5.00		5.00		39.9	16	50.07	12.99	
27	N. 72° E.	13.00		13.00		65	16	65	47.00	
28	N. 30° E.	4.61		4.61		12.41	20.2	5.99	19.65	
29	N. 58° E.	2.22		2.22		22.44	20.2	4.56	4.56	
30	N. 38° E.					38.81	38.81	3.23	3.23	
31	N. 58° E.					39.01	43.81			
			62.39	62.39	38.81	38.81		908.02	129.93	
				61.39	39.01	43.81			47.00	
									31.77	
									196.54	
									89.26	
									4.80	
									704.05	

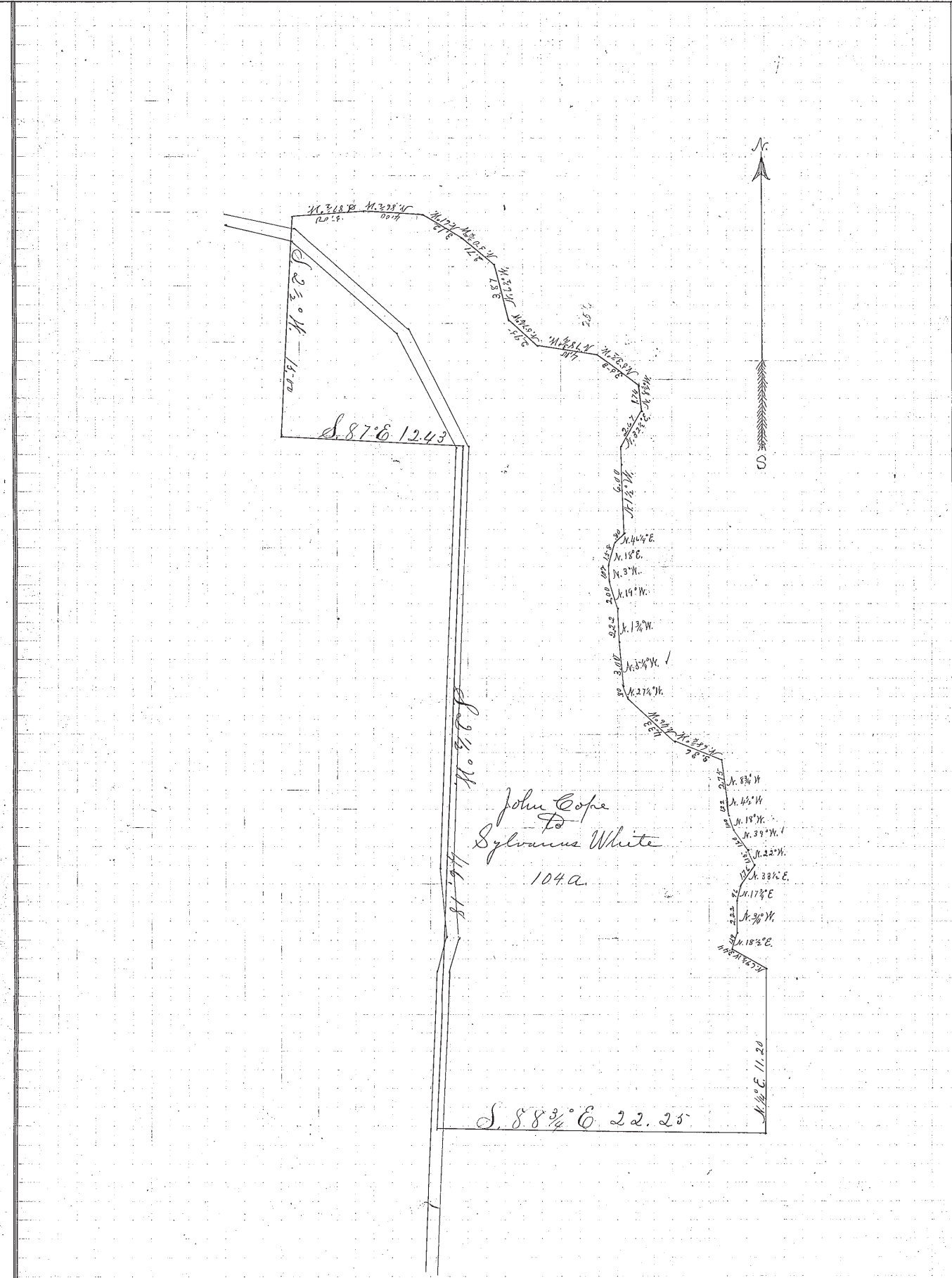

John Cope
to
Sylvanus White
104 a.

S. 88° E. 22.25

I, H. N. Munson County Surveyor of Lake County, Ohio, do hereby certify that I have surveyed and subdivided Lot No. 7-8 & 75 in Tract No. _____
Township of Leroy in accordance with the statutes of Ohio, and the laws of the United States.
Surveyed pursuant to the application of John Cope and H. N. Munson County Surveyor.
May 13th A. D. 1882

_____	Flagmen.	_____	_____
_____	Markers.	_____	_____
_____	_____	_____	_____