

Record of Surveys,

Plat of Survey, No. 191, Kirtland Town 9, Range 9

Survey made April 30th 1882, at the request of S. C. Carpenter
For the purpose of locating lines + computing area of land

by G. H. Munson County Surveyor.

DESCRIPTION.

Survey of the north west part of Lot No. 82 + the north east part of Lot No. 83 in Tract No. 3, Kirtland Township, beginning in the center of the Chilli colth road in the north line of said Lot 82, thence with the north line of Lots 82 + 83 N. 87° W. 31 chains + 41 links to a stake, thence South 17 1/4° W. 21 chains + 40 links to a stake, thence S 85 1/2° E. 28 chains and 63 links to the center of said road, thence with the center of the road N. 8 3/4° E. 22 chains + 33 links to the place of beginning containing 65.25 acres of land, excepting + reserving therefrom 3 acs. owned by D. Traver.

CALCULATIONS.

Sta.	Course.	Distance.	Latitude.		Departure.		Double Longitude.	Double Areas.		REMARKS.
			North.	South.	East.	West.		North.	South.	
	N. 87° W.	31.41	1.64			31.33	3133	513812		
	S. 17 1/4° W.	21.40		21.40		.65	6331	13548340		
	S. 85 1/2° E.	28.63		2.27	28.58		3538	808126		
	N. 8 3/4° E.	22.33	22.03		3.40		340	749020		
			23.67	23.67	31.98	31.98		1262832		
								174851466		
								1262832		
								2113088634		
								65.44 acs.		approx 65 1/2

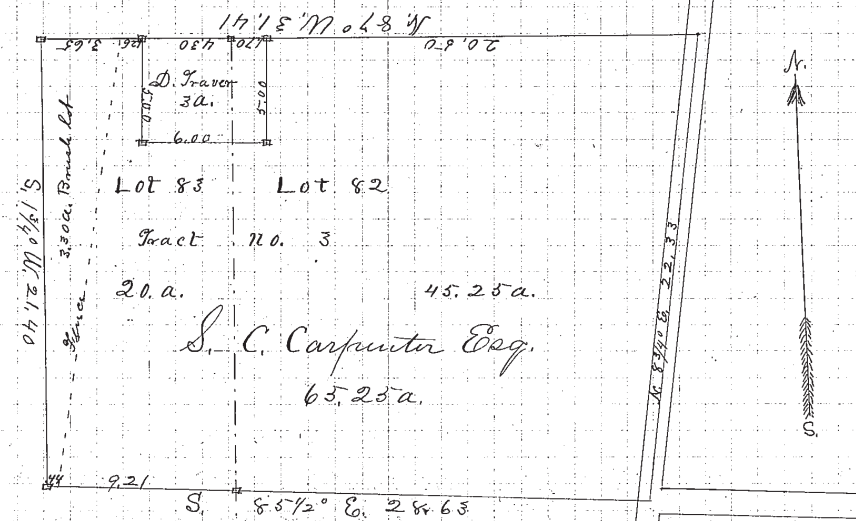

Indicates a stake.
Scale - 5 chains = one inch

I, G. H. Munson County Surveyor of Lake County, Ohio, do hereby certify, that I have surveyed and subdivided Lot No. 82 + 83 in Tract No. 3 Township of Kirtland in accordance with the statutes of Ohio, and the laws of the United States. Surveyed pursuant to the application of S. C. Carpenter Esq. and S. C. Carpenter Esq. April 30th A. D. 1882

_____ } Flagmen.

_____ } Markers.

G. H. Munson County Surveyor.

_____ } Tabern.