

Record of Surveys.

Lake County, Ohio.

X

Plat of Survey No. 187 Willoughby Town 9 Range 10

Survey made March 30th 1882, at the request of Adam Clarke Adm.
For the purpose of describing land for conveyance

by H. N. Munson County Surveyor.

DESCRIPTION.

Survey of lands of the Estate of Sidney Smith being parts of Lots No. 1 + 10 in Tract No. 3 Willoughby Township, and is bounded as follows. Beginning at the North East Corner of said Lot No. 10, in the center of the North + South road also center of the East + West road. Thence with the East line of Lot no 1 + No. 10, S. 2 1/2° W. 55 Chains + 50 links to a stake at the North East corner of George Kochless land thence with the north line of said land N. 87° W. 13 chains + 43 links to the South East corner of Selia Magg's land, thence with the East line of said Magg's land, N. 2 1/4° E. 29 chains + 5 links to a stake in the center of the Chardon road. Thence with the center of said road N. 83 1/4° W. 6 chains + 51 links to stake in the west line of said Lot No. 1. thence with said Lot line being the East line of W. J. Daniels's land, N. 2 1/4° E. 25 chains + 60 links to the North West corner of said Lot No. 1. thence with the North line of said Lot, S. 87 1/4° E. 20 Chains + 20 links to the place of beginning. Containing 91 7/80 a.c. (6 7/80 a.c. of it being in said Lot No. 10)

CALCULATIONS.

Sta.	Course.	Distance.	Latitude.		Departure.		Double Longitude.	Double Areas.		REMARKS.
			North.	South.	East.	West.		North.	South.	

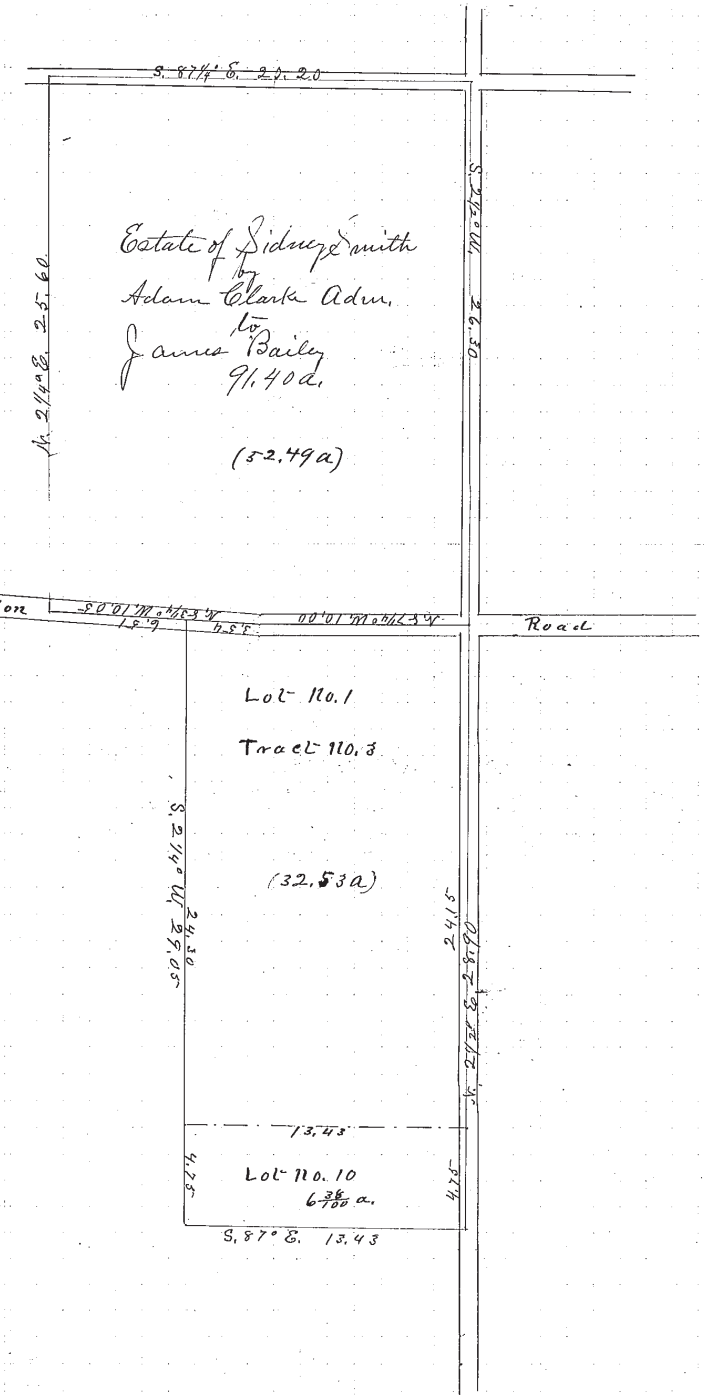

I, H. N. Munson County Surveyor of Lake County, Ohio, do hereby certify, that I have surveyed and subdivided Lot No. 1 + 10 in Tract No. 3 Township of Willoughby in accordance with the statutes of Ohio, and the laws of the United States. Surveyed pursuant to the application of Adam Clarke Adm. and Murch 30th A. D. 1882
H. N. Munson County Surveyor.

_____ } Flagmen.
 _____ }
 _____ } Markers.
 _____ }
 _____ } Tapemen.

Lot No. 10
6.78 a.c.