

Record of Surveys.

Lake County, Ohio

Plat of Survey No. 178, Litchland Town, Range 9

Survey made December 14th 1891, at the request of F. V. Miller For the purpose of conveying land

by H. N. Munson County Surveyor.

DESCRIPTION.

Survey of parts of Lot No. 42, in Tract No. 1, and Lot No. 1, in Tract No. 2. Distances, courses, and contents given on plat.

CALCULATIONS.

Table with 11 columns: Sta., Course, Distance, Latitude (North, South), Departure (East, West), Double Longitude, Double Areas (North, South), REMARKS. The table is currently empty.

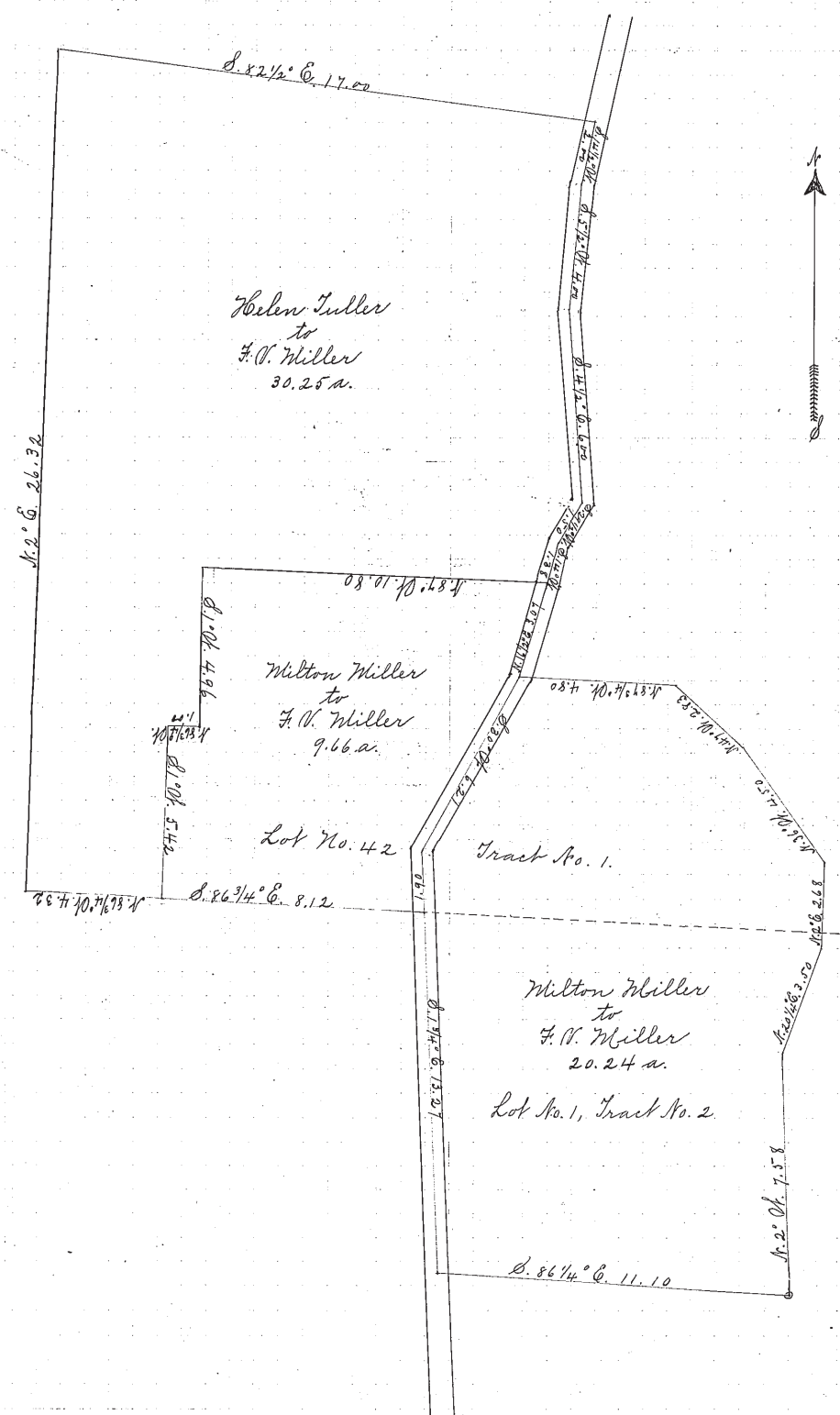

I, H. N. Munson, County Surveyor of Lake County, Ohio, do hereby certify, that I have surveyed and subdivided Lot No. 42 & 1 in Tracts No. 1 & 2, Township of Litchland, in accordance with the statutes of Ohio, and the laws of the United States. Surveyed pursuant to the application of F. V. Miller and December 14th A. D. 1891. H. N. Munson County Surveyor.