

Record of Surveys,

Plat of Survey, No. 176, Painesville, Town 11, Range 8

Survey made December 2nd, 1891, at the request of John Dickey
For the purpose of establishing lines

by H. N. Munson, County Surveyor.

DESCRIPTION.

CALCULATIONS.

Sta.	Course.	Distance.	Latitude.		Departure.		Double Longitude.	Double Areas.		REMARKS.
			North.	South.	East.	West.		North.	South.	
	N. 46 1/2° W.	8.47	583			612	612	3567.96		
	N. 2° E.	2.81	280		10	10	10	28.00		
	S. 46 1/2° E.	10.45		720	760	780	780	5616.00		
	S. 48° W.	2.13		143		158	1382	1976.26		
			863	863	770	770		3595.96	7592.26	
								3595.96	3595.96	
								23996.30	19984.00	

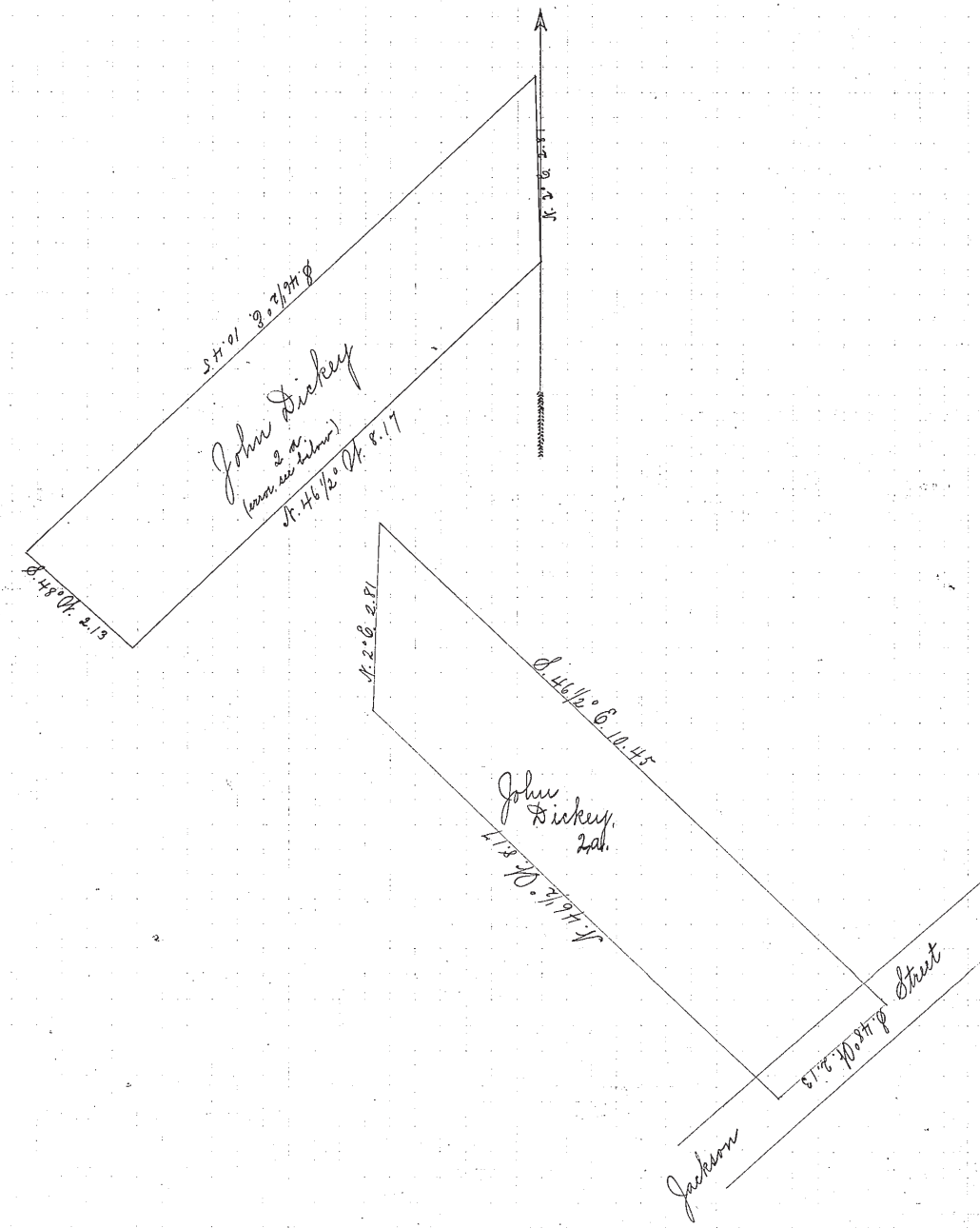

I, H. N. Munson County Surveyor of Lake County, Ohio, do hereby certify, that I have surveyed and subdivided Lot No. 47 in Tract No. _____
Township of Painesville in accordance with the statutes of Ohio, and the laws of the United States.
Surveyed pursuant to the application of John Dickey and _____
_____ December 2nd A. D. 1891
_____ H. N. Munson County Surveyor.

_____ } Flagmen.
_____ }
_____ } Markers.
_____ } Tapemen.