

Record of Surveys,

Lake County, Ohio

✓

Plat of Survey No. 174, Killoughby Town 9, Range 10

Survey made Oct. 29th 1891, at the request of William J. Smith
For the purpose of conveying land

by H. N. Munson County Surveyor.

DESCRIPTION.

Beginning in the center of the road, in the East line of said Lot, thence with said Lot line, S. 1 1/2° W. 44 chains + 55 links, to the South-east corner of said Lot, thence with the South line of said Lot, N. 88° W. 5 chains 6 1/4 links to a stake, thence N. 1 1/2° E. 45 chains + 24 links to the center of the road, thence with the center of the road, 5 chains, 6 1/4 links to the place of beginning, containing 25.08 a.

CALCULATIONS.

Sta.	Course.	Distance.	Latitude.		Departure.		Double Longitude.	Double Areas.		REMARKS.
			North.	South.	East.	West.		North.	South.	
	S. 1 1/2° W.	44.55		44.54		1.15	1.15		5122.10	
	N. 88° W.	5.61 1/4	19			5.60	7.90	150.10		
	N. 1 1/2° E.	45.24	45.23		1.20		12.30	5562.060		
	S. 81° E.	5.61 1/4		8.8	5.55		5.55		488.40	
			45.42	45.42	6.75	6.75		5577.070	5610.50	
								581.050		
								250.16020		
								25.08 a.		

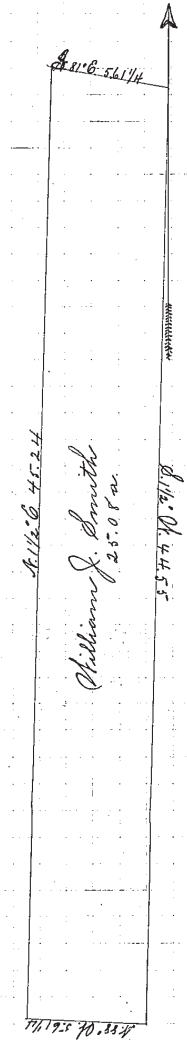

I, H. N. Munson County Surveyor of Lake County, Ohio, do hereby certify, that I have surveyed and subdivided Lot No. 1 in Tract No. 4 Township of Killoughby in accordance with the statutes of Ohio, and the laws of the United States. Surveyed pursuant to the application of William J. Smith and October 29th A. D. 1891. H. N. Munson County Surveyor.

Flagmen. _____
Markers. _____
Tape-men. _____