

Record of Surveys.

Plat of Survey No. 168, Millboughby Town 7, Range 10

Survey made July 9th 1882, at the request of A. K. Carrel
For the purpose of conveying land.

by H. N. Munson County Surveyor.

DESCRIPTION.

Survey of the South part of Lot No. 11, Douglas Tract, and bounded as follows:
Beginning in the center of the road in the East line of said Lot, and at the Southeast corner of land owned by Samuel Brown, thence with the South line of said land, N. 88 1/2° W. 40 chains + 14 links, thence S. 53 1/4° W. 11 chains and 17 links to a stake, thence S. 86 1/2° E. 40 chains + 31 links to the East line of said Lot, and the center of the road, thence with said line, and road, N. 4 1/2° E. 12 chains + 57 links to the place of beginning, containing 47.60 Acres.

CALCULATIONS.

Sta.	Course.	Distance.	Latitude.		Departure.		Double Longitude.	Double Areas.		REMARKS.
			North.	South.	East.	West.		North.	South.	
	N. 88 1/2° W.	40.14	105			40 11	40 11	42 11 55		
	S. 53 1/4° W.	11.17		11 10			81 34		90 28 740	
	S. 86 1/2° E.	40.31		2 45	40 25		42 21		10 34 145	
	N. 4 1/2° E.	12.51	12 50		98		98	12 25 00		
			13 55	13 55	41 23	41 23		54 36 55	100 62 885	
									54 36 55	
									295.19230	
									47.596+0.	

Lake County, Ohio

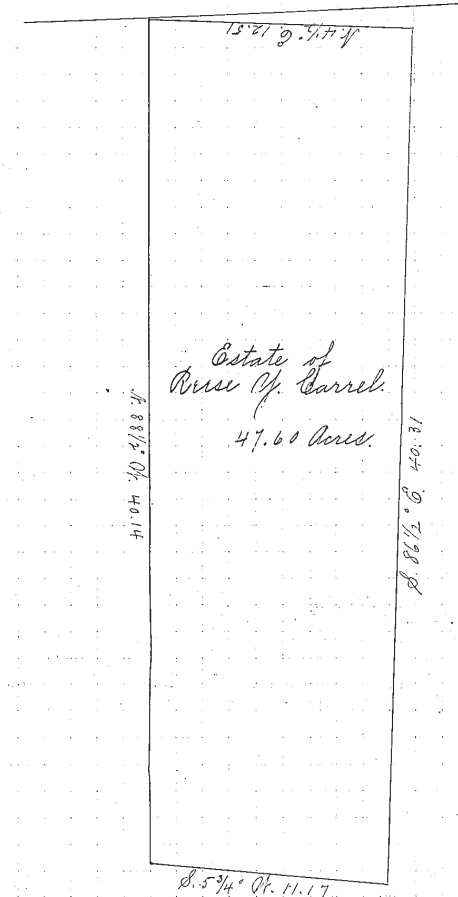

I, H. N. Munson, County Surveyor of Lake County, Ohio, do hereby certify, that I have surveyed and subdivided Lot No. 11 in Tract No. Douglas, Township of Millboughby, in accordance with the statutes of Ohio, and the laws of the United States. Surveyed pursuant to the application of A. K. Carrel and July 9th A. D. 1882.

H. N. Munson County Surveyor

} Flagmen.

} Markers.

Tapemen.