

# Record of Surveys,

## Lake County, Ohio

X

Plat of Survey No. 164 Perry Town 11 Range 7

Survey made May 30<sup>th</sup> 1881, at the request of H. F. Haskell  
For the purpose of conveying said parcels of land

by H. N. Munson County Surveyor.

### DESCRIPTION.

Survey of a part of Lot No. 66 conveyed by H. F. Haskell to Silas Maloy  
Beginning in the center of the road in the east line of said Lot 66 and  
at the South East corner of land owned by S. Green, thence with the  
South line of S. Green's land N. 87° W. 7 chains + 72 links to a stake, thence  
South 4 1/2° W. 1 chain + 30 links to a stake, thence S. 87° E. 7 chains + 76  
links to the center of the road, thence with the road N. 2 1/2° E. 1 chain  
and 30 links to the place of beginning containing one acre.  
Also to Wm. Mercer

Beginning at the South east corner of the above described parcel, thence  
with the South line, N. 87° W. 7 chains + 76 links to a stake, thence S. 4 1/2° W.  
one chain + 93 links to a stake, thence S. 87° E. 7 chains + 82 links to the  
center of said road, thence with said road, N. 2 1/2° E. one chain + 93  
links to the place of beginning, containing one and one half acre of land  
Also to E. R. Morhouse to H. F. Haskell

Beginning in the center of the narrow Road in Lot No. 56 thence  
along the East line of land now owned by said Haskell, S. 2 3/4° W. 5 chains  
and 122 links to a stake, thence S. 87 1/4° E. one chain to a stake, thence  
N. 2 3/4° E. 4 chains + 75 links to the center of said road, thence with the center  
of the road, N. 62 1/2° W. one chain 10 1/2 links to the place of beginning,  
containing 1/2 acre of land

### CALCULATIONS.

Sta.	Course.	Distance.	Latitude.		Departure.		Double Longitude.	Double Areas.		REMARKS.
			North.	South.	East.	West.		North.	South.	
	N. 87° W.	7.72	41			7.71	7.71	31611		1 a. Silas Maloy
	S. 4 1/2° W.	1.30		1.30		10	1552	201760		
	S. 87° E.	7.76		41	7.75		787	82267		
	N. 2 1/2° E.	1.30	1.30		6		6	780		
			1.71	1.71	7.81	7.81		32391	234027	
								32391	32391	
								320735	1008190	
	N. 87° W.	7.76	41			7.75	7.75	31775		1 1/2 a. Wm. Mercer
	S. 4 1/2° W.	1.93		1.93		14	1564	301852		
	S. 87° E.	7.82		41	7.82		9.96	40836		
	N. 2 1/2° E.	1.93	1.93		7		7	1351		
			2.34	2.34	7.89	7.89		33126	342689	
								33126	33126	
								3309563	1008190	
	S. 2 3/4° W.	5.22		5.21		2.5	2.5		13025	1/2 a. H. F. Haskell
	S. 87 1/4° E.	1.00		5	1.00		1.00		5.00	
	N. 2 3/4° E.	4.75	4.75		2.3		2.23	105925		
	N. 62 1/2°		.51		.98		1.48	7548		
			5.26	5.26	1.23	1.23		113473	13525	
								13525	13525	
								199948	499740	

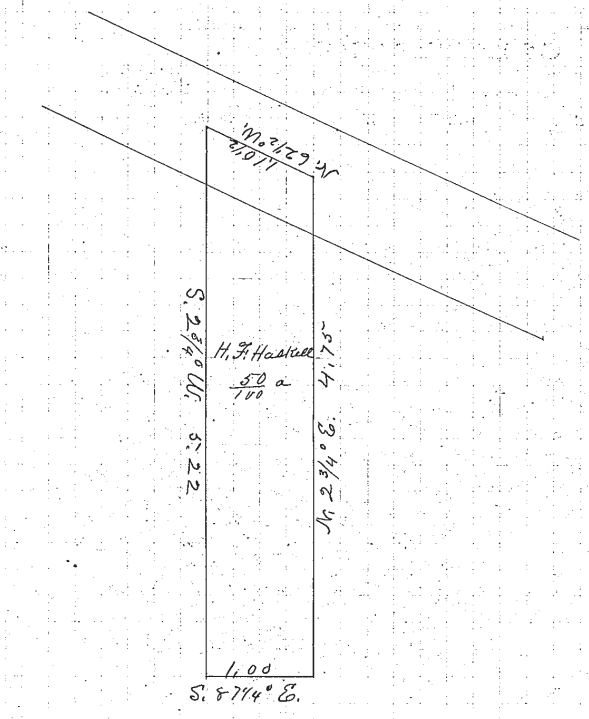
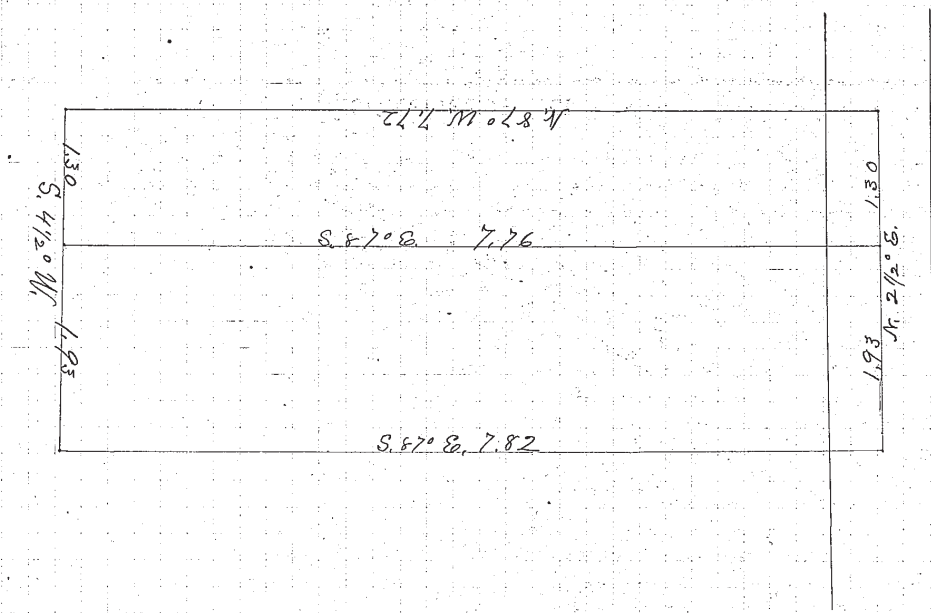

I, H. N. Munson County Surveyor of Lake County, Ohio, do hereby certify, that I have surveyed and subdivided Lot No. 66 + 56 in Fract. No. \_\_\_\_\_  
Township of Perry in accordance with the statutes of Ohio, and the laws of the United States.  
Surveyed pursuant to the application of H. F. Haskell and E. R. Morhouse May 30<sup>th</sup> A. D. 1881  
H. N. Munson County Surveyor.

\_\_\_\_\_ } Flagmen.  
\_\_\_\_\_ }  
\_\_\_\_\_ } Markers.  
\_\_\_\_\_ }  
\_\_\_\_\_ } Tapers.