

Record of Surveys,

Lake County, Ohio

Plat of Survey, No. 163, Mentor Town 10, Range 9

Survey made June 5th 1881, at the request of Wm. S. Ken
For the purpose of Conveying 11 aers to William S. Ken

by H. N. Munson County Surveyor.

DESCRIPTION.

Beginning in the center of Mentor Avenue at the North-east corner of George Wheeler's land, thence with said Avenue N. 55° 12' E. 3 chains + 28 links to a stake, thence S. 12° E. 34 chains + 70 links to a stake in the north line of the Haskell farm, thence N. 88° W. 3 chains + 60 links to the North west corner of the Haskell farm, thence with the east line of the Wheeler farm N. 11° W. 52 chains + 59 links to the place of beginning Containing 11 aers of land

CALCULATIONS.

Sta.	Course.	Distance.	Latitude.		Departure.		Double Longitude.	Double Areas.		REMARKS.
			North.	South.	East.	West.		North.	South.	

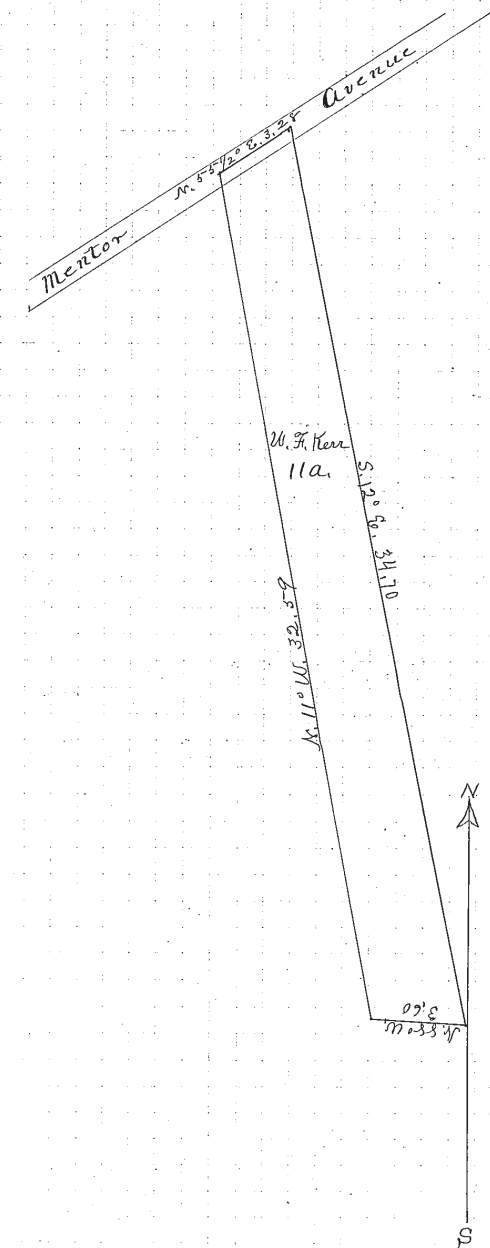

I, H. N. Munson County Surveyor of Lake County, Ohio, do hereby certify, that I have surveyed and subdivided Lot No. Church in Tract No. _____
 Township of Mentor in accordance with the statutes of Ohio, and the laws of the United States.
 Surveyed pursuant to the application of William S. Ken and William S. Ken June 5th A. D. 1881
H. N. Munson County Surveyor.

_____ } Flagmen.
 _____ }
 _____ } Markers.
 _____ }
Wm S. Ken
Benj. F. Ken } Tapemen.