

Record of Surveys,

Plat of Survey, No. 160, Perry, Town 11, Range 7

Survey made May 19th 1887, at the request of L. Augustus
For the purpose of finding east line

by J. H. Munson County Surveyor.

DESCRIPTION.

Survey of the South and the South west part of Lot no. 75 Perry Township Lake Co. O. Beginning at some Bricks + Stake in the center of the Middle Ridge road, and the center of the Center road, thence with the center of the Middle ridge road S. 81 1/4° E. 14 chains + 92 links to a stone at the N.W. corner of Butterfield's land. thence along said land and land of N. J. Watts S. 2 1/2° W. 31 chains + 53 links to a stake thence S. 87° E. 20 chains + 96 links to the east line of said lot, thence with said line S. 2 1/2° W. 2 chains + 50 links to the south line of said lot, thence with said line N. 87° W. 35 chains + 80 links to the west line of said lot, in the center of the road, thence with said West line N. 2 1/2° E. 35 chains + 54 links to the place of beginning. Containing 56 5/100 acres of land

CALCULATIONS.

Sta.	Course.	Distance.	Latitude.		Departure.		Double Longitude.	Double Areas.		REMARKS.
			North.	South.	East.	West.		North.	South.	

Lake County, Ohio

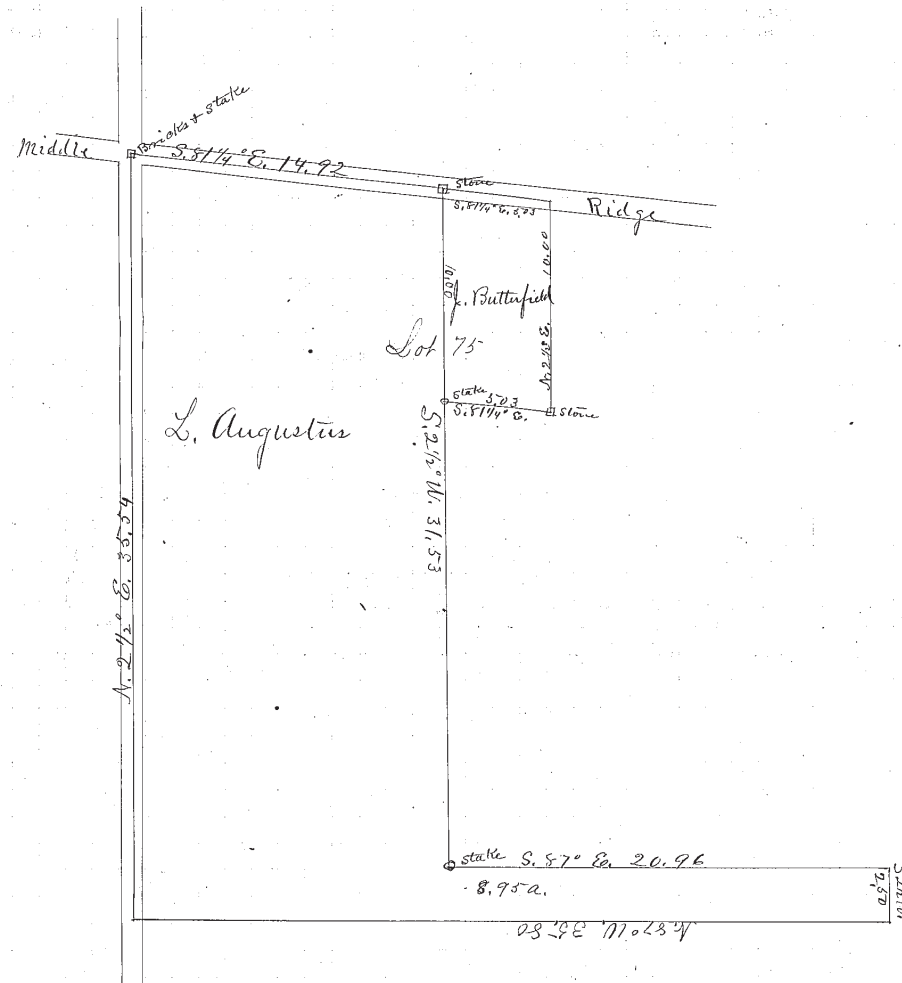

I, J. H. Munson County Surveyor of Lake County, Ohio, do hereby certify, that I have surveyed and subdivided Lot No. 75 in Tract No. _____
 Township of Perry in accordance with the statutes of Ohio, and the laws of the United States.
 Surveyed pursuant to the application of N. J. Watts and L. Augustus May 19th A. D. 1887
J. H. Munson County Surveyor.

_____ } Flagmen.
 _____ }
 _____ } Markers.
 _____ }
N. J. Watts }
L. Augustus } Tapemen.

Rec^d Files to date