

Record of Surveys.

Lake County, Ohio.

Plat of Survey No. 137 Mentor Town 10 Range 9

Survey made April 25th 1881 at the request of George Wheeler
 For the purpose of locating line & finding contents

by G. N. Minson County Surveyor.

DESCRIPTION.

Survey of the South part of Church Lot. Beginning at a piece of tile in the center of Center road, thence S. 87³/₄° E. 24 chains & 93 links along the North line of C. S. Johnsons land to his North East corner thence N. 11° W. along the west line of W. S. Kinsland 10 chains & 64 links to a stake, thence N. 87³/₄° W. 19 chains & 28 links to the South East corner of the Catholic Church lot, thence with the South line of said lot West 2 chains & 95 links to the center of Rail road, thence with the road S. 3¹/₂° W. 10 chains & 34 links to the place of beginning. Containing Twenty four & fifty four one hundredths (24⁵⁴/₁₀₀) acres

CALCULATIONS.

Sta.	Course.	Distance.	Latitude.		Departure.		Double Longitude.	Double Areas.		REMARKS.
			North.	South.	East.	West.		North.	South.	
	N. 11° W.	10.64	10.50			2.03	2.03	213150		
	N. 87 ³ / ₄ ° W.	19.28	76			19.29	2335	177460		
	West	2.95				2.95	4859			
	S. 3 ¹ / ₂ ° W.	10.34		10.28		.63	4917		5054676	
	S. 87 ³ / ₄ ° E.	24.93		.98	24.90		2490		244020	
			11.22	11.26		24.90	2490	390610	5298696	
									390610	
									24908086	
									24.54a.	

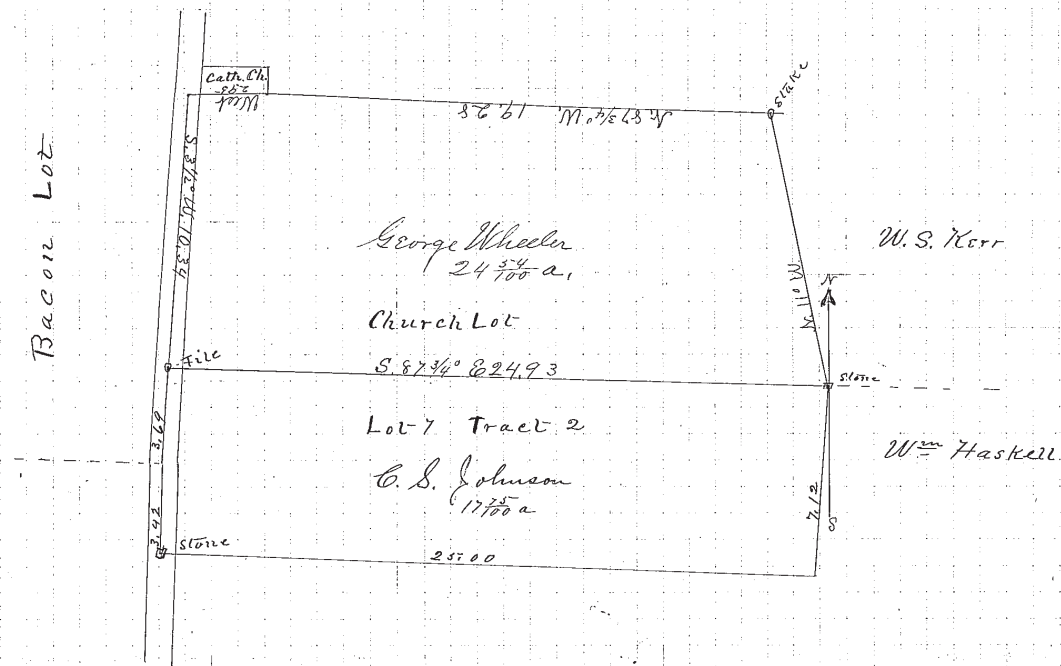

I, G. N. Minson County Surveyor of Lake County, Ohio, do hereby certify, that I have surveyed and subdivided Lot No. Church in Tract No. _____
 Township of Mentor in accordance with the statutes of Ohio, and the laws of the United States.
 Surveyed pursuant to the application of George Wheeler and _____
 April 25th A. D. 1881.
G. N. Minson County Surveyor.
 _____ } Flagmen.
 _____ }
 _____ } Markers.
 _____ }
 _____ } Tapemen.
 _____ }