

Record of Surveys,

Lake County, Ohio.

Plat of *Survey*, No. *14*, *Mentor* Town, *10*, Range *9*

Survey made *Nov. 20*, 1886, at the request of *William F. Rexford*
 For the purpose of *Dividing his home stead into 8 lots*

by *H. N. Munson* County Surveyor.

DESCRIPTION.

CALCULATIONS.

Sta.	Course.	Distance.	Latitude.		Departure.		Double Longitude.	Double Areas.		REMARKS.
			North.	South.	East.	West.		North.	South.	

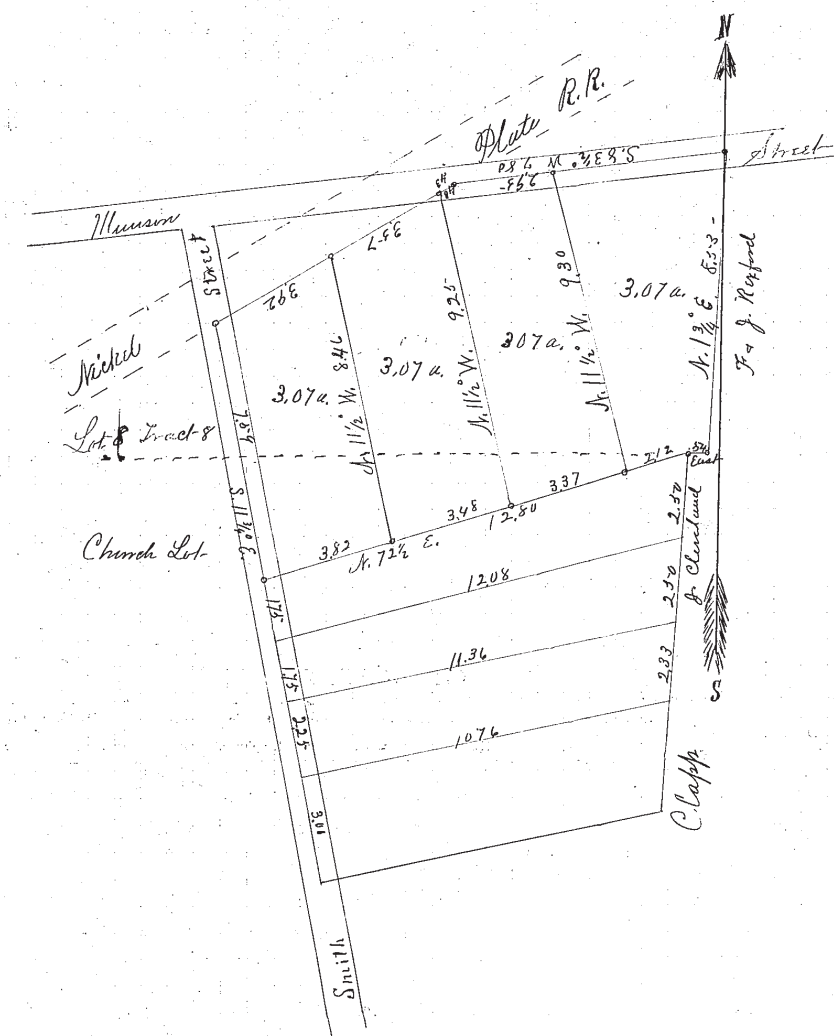

I, *H. N. Munson* County Surveyor of Lake County, Ohio, do hereby certify, that I have surveyed and subdivided ^{part} Lots *No. 8, & Church Lot* in Tract *No. 8* Township of *Mentor* in accordance with the statutes of Ohio, and the laws of the United States. Surveyed pursuant to the application of *William F. Rexford* and *Nov. 20th* A. D. 1886.

H. N. Munson County Surveyor.

_____) Flagmen.
 _____)
 _____) Markers
 _____)

_____) Tapmen.
 _____)