

Plat of Survey, No. 147, Kirtland Township, Range 9

Survey made April 2nd 1881, at the request of George D. Smith
For the purpose of conveying land

by H. N. Munson County Surveyor.

DESCRIPTION.

Survey of a part of Lots 84 & 85, in Tract No. 3, Kirtland township.
Beginning at the southwesterly corner of _____ land, thence with said land's
West line, N. 35 1/4° W. 7 chains & 45 links, to a stake, thence S. 49 1/4° W. 9 chains & 86 links
to a stake, thence S. 30 1/4° E. 7 chains & 50 links to a stake, thence N. 58 1/2° E. 6 chains & 54 links to a
post in the angle of the fence, thence N. 36° E. 4 chains & 12 links, to the place of beginning.
Containing 8 Acres of land.

Also
Survey of a part of Lot No. 85, in Tract No. 3, Kirtland township.
Beginning at a stake one rod southerly from the north line of George D. Smith's land
and the southerly line of _____ land, thence parallel with said line, S. 65° W.
9 chains & 19 links to a stake, thence S. 22 1/4° E. 6 chains & 48 links to a stake, thence N. 55° E.
10 chains & 20 links to a stake, thence N. 31 3/4° W. 4 chains & 80 links to the place of beginning
Containing 5 7/10 Acres of land.

CALCULATIONS.

Sta.	Course.	Distance.	Latitude.		Departure.		Double Longitude.	Double Areas.		REMARKS.
			North.	South.	East.	West.		North.	South.	

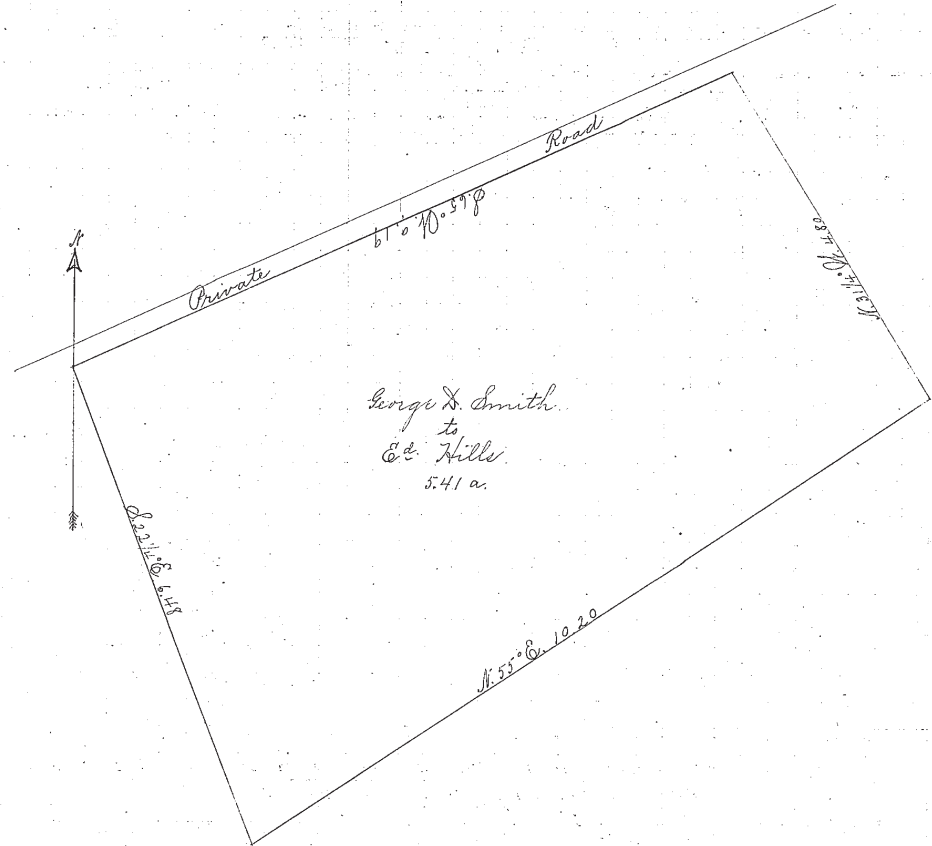
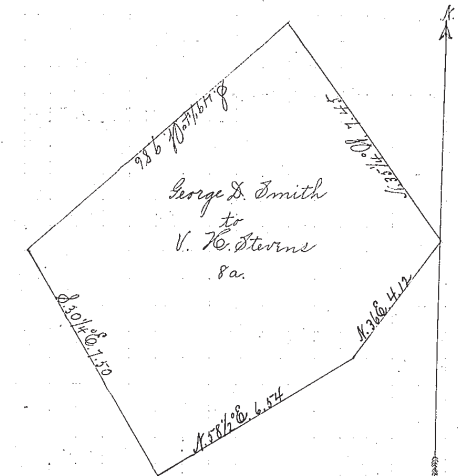

I, H. N. Munson County Surveyor of Lake County, Ohio, do hereby certify, that I have surveyed and subdivided Lot No. 84 & 85 in Tract No. 3 Township of Kirtland in accordance with the statutes of Ohio, and the laws of the United States.

Surveyed pursuant to the application of George D. Smith and _____ April 2nd A. D. 1881.

H. N. Munson County Surveyor.

} Flagmen.

} Markers.

} Tapemen.