

Record of Surveys,

Lake County, Ohio.

Plat of Survey, No. 140, Willoughby Town 9, Range 10
 Survey made February 13th 1891, at the request of George Garnett & Henry Garnett
 For the purpose of dividing said land
 by H. H. Munson County Surveyor.

DESCRIPTION.

Beginning at the Northwest corner of Lot No. 2, Tract No. 3, Willoughby township, thence with the West line of said Lot, S. 2° W. 50 chains & 55 links to the Southwest corner of said Lot, thence with the South line of said Lot, S. 87 3/4° E. 20 chains & 40 links to a stone in the Southeast corner of said Lot, thence with the East line, N. 2° E. 50 chains & 57 links, to the Northeast corner of said Lot, thence with the North line of said Lot, N. 88 3/4° W. 20 chains & 30 links to the place of beginning.
 Containing 102 8/10 Acres.

CALCULATIONS.

Sta.	Course.	Distance.	Latitude.		Departure.		Double Longitude.	Double Areas.		REMARKS.
			North.	South.	East.	West.		North.	South.	

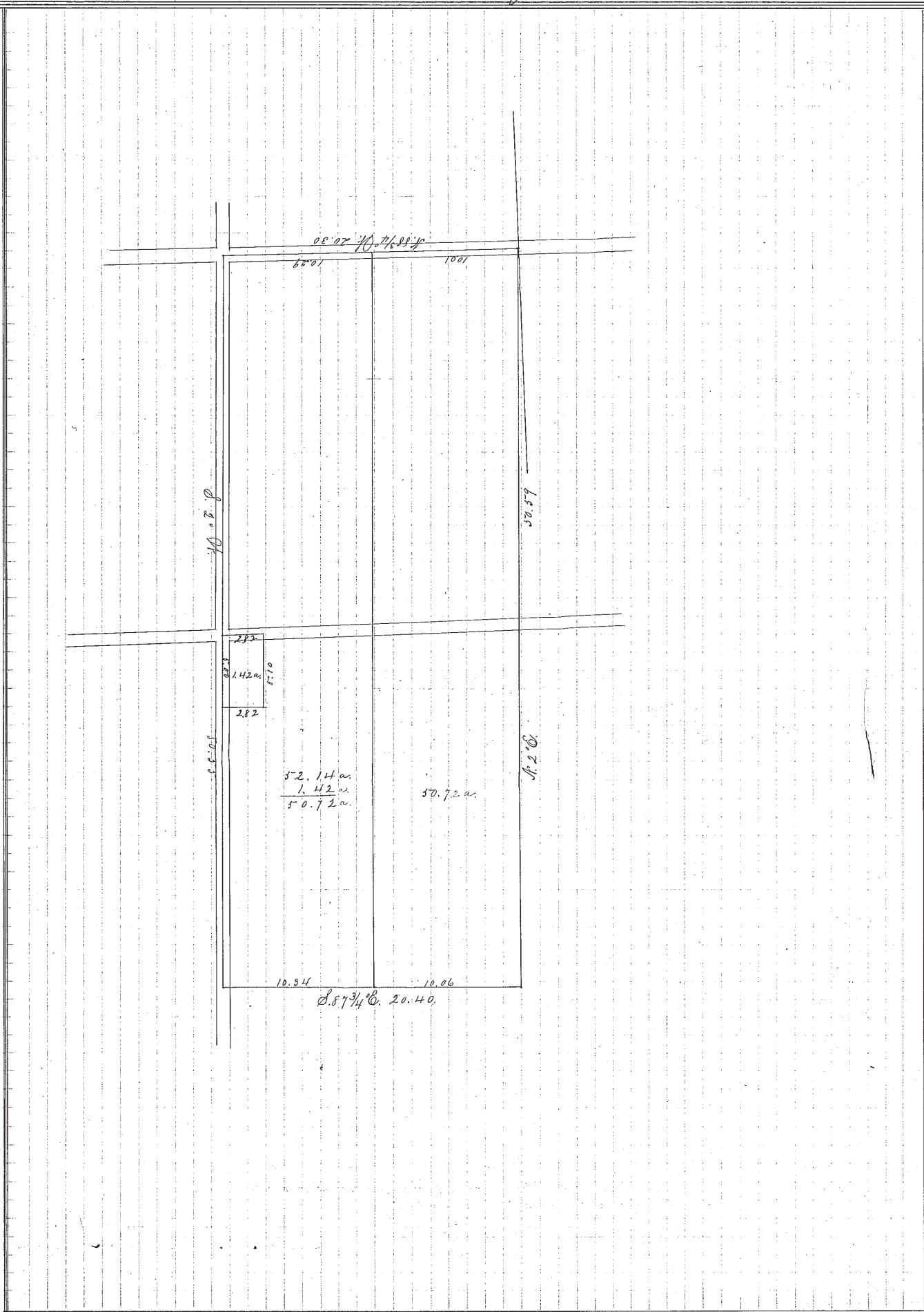

I, H. H. Munson County Surveyor of Lake County, Ohio, do hereby certify, that I have surveyed and subdivided Lot No. 2 in Tract No. 3 Township of Willoughby in accordance with the statutes of Ohio, and the laws of the United States.
 Surveyed pursuant to the application of George Garnett and Henry Garnett February 13th A. D. 1891.
H. H. Munson County Surveyor.

_____) Flagmen.
 _____)
 _____) Markers.
 _____)

_____) Tapmen.
 _____)