

Record of Surveys,

Lake County, Ohio

Plat of *Survey*, No. 137, *Willoughby* Town 9, Range 10

Survey made *Jan. 21st* 1891, at the request of *A. K. Card*
 For the purpose of *laying off 15 acrs*

by *H. C. Munson* County Surveyor.

DESCRIPTION.

Beginning in the south line of Lot no. 10 in Card Tract, at the North West corner of *Houlstons* land. Thence with the south line of said Lot, S. 87 1/2° E. 10 chains + 16 links to a stake. Thence N. 27 1/4° E. 14 chains and 77 links to the center of *Vine* street. Thence with the center of *Vine* street N. 87 1/2° W. 10 chains and 16 links. Thence S. 27 1/4° W. 14 chains + 77 links to the place of beginning. Containing 15 acrs of land

CALCULATIONS.

Sta.	Course.	Distance.	Latitude.		Departure.		Double Longitude.	Double Areas.		REMARKS.
			North.	South.	East.	West.		North.	South.	

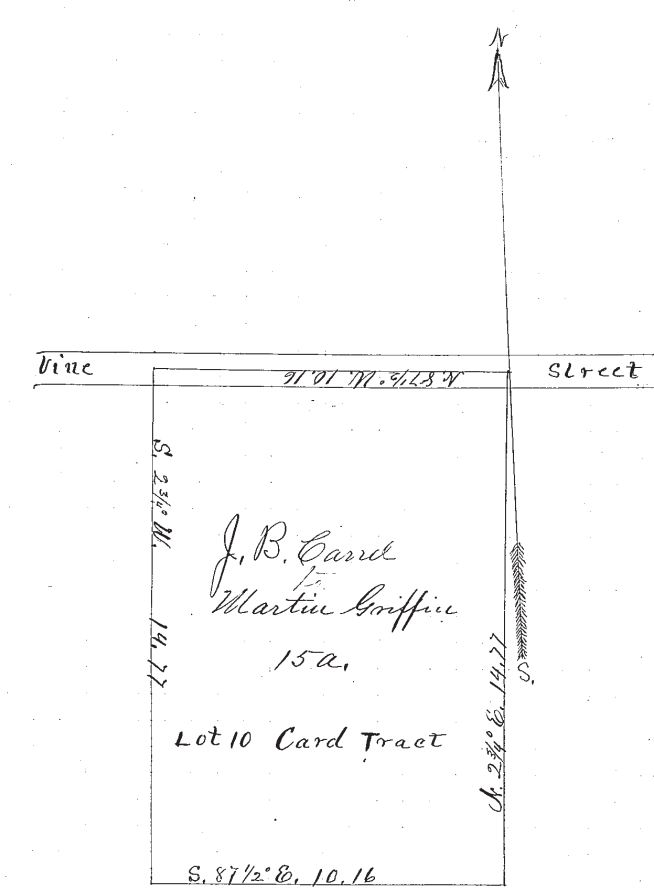

Scale 3 chains to one inch

I, *H. C. Munson* County Surveyor of Lake County, Ohio, do hereby certify, that I have surveyed and subdivided Lot No. *10* in Tract No. *Card*, Township of *Willoughby* in accordance with the statutes of Ohio, and the laws of the United States.
 Surveyed pursuant to the application of *A. K. Card* and *Martin Griffin* *Jan. 21st* A. D. 1891
H. C. Munson County Surveyor.

_____ } Flagmen.
 _____ }
 _____ } Markers.
 _____ }
 _____ } Tapemen.