

Plat of Survey No. 132, Painesville Town 11, Range 8.

Survey made November 28th 1880, at the request of Horace Alford Esq
 For the purpose of subdividing land of Baku

by H. N. Munson County Surveyor.

DESCRIPTION.

Survey of a part of Lot No. 8 in Tract No. 3, bounded as follows. Beginning at a post at the North easterly corner of Erie + Richmond Streets. Thence with the northern line of Richmond Street N. 63 3/4° W. 199 feet to a Post, thence N. 32 1/2° E. 126 feet to a post, thence with the westerly line of Mrs. N. Brink's land, S. 75° E. 209 feet + 8 inches to the North westerly line of Erie Street, thence with said line S. 32 3/4° W. 169 3/4 feet to the place of beginning. Containing 67/100 acres.

CALCULATIONS.

Sta.	Course.	Distance.	Latitude.		Departure.		Double Longitude.	Double Areas.		REMARKS.
			North.	South.	East.	West.		North.	South.	
	N. 63 3/4° W.	3.01 1/2	1.36			2.70	270	36720		
	N. 32 1/2° E.	1.91	1.62		1.03		103	16686		
	S. 75° E.	3.18		.83	3.06		312	42496		
	S. 32 3/4° W.	2.57		2.15		1.39	679	145385		
			2.98	2.98	4.09	4.09		53406	187481	
								53406		
								213475		
								8672.		

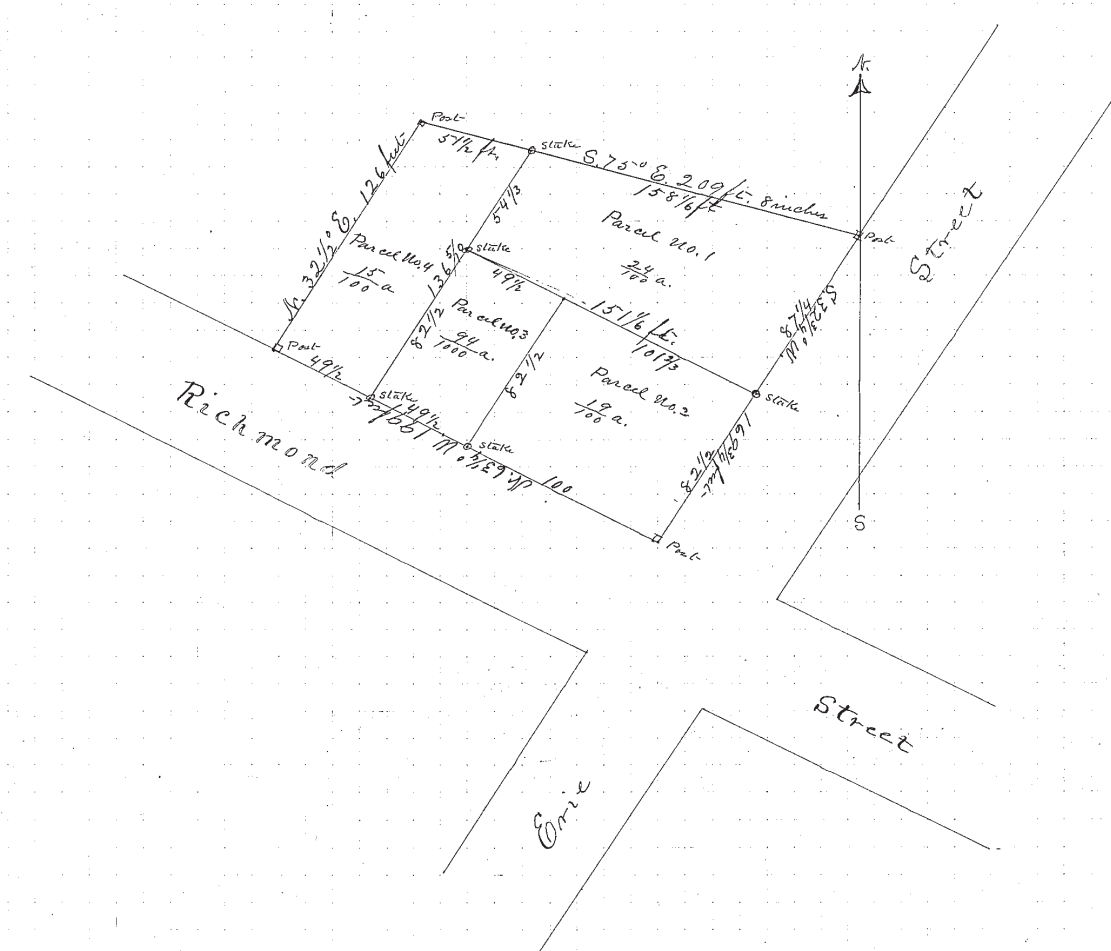

I, H. N. Munson County Surveyor of Lake County, Ohio, do hereby certify, that I have surveyed and subdivided Lot No. 8 in Tract No. 3 Township of Painesville in accordance with the statutes of Ohio, and the laws of the United States. Surveyed pursuant to the application of Horace Alford and Nov. 28th A. D. 1880 H. N. Munson County Surveyor.

 } Flagmen.

 } Markers.

 }
H. N. Munson
H. E. Alford
 } Tapemen.