

Plat of Survey, No. 130, Willoughby Town 9, Range 10

Survey made November 13th 1880, at the request of Mrs. Rose S. Kelley
For the purpose of locating lines

by G. H. Munson County Surveyor.

DESCRIPTION.

Survey of a part of Lot no. 47 of Willoughby Village.
Beginning in the center of River Street at the North West corner of Lot (formerly owned by J. Burr) being 3 chains and 29 links along said River Street from the South line of Great Lot No. 1
Thence with the center of River Street N. 42° W. 45 feet thence parallel with said Burr lot N. 51° E. 3 chains and 76 links to an Elm tree in the South line of John Foster's land, thence with said line S. 87° E. to the River, thence up the river S. 3° W. one chain and 18 links to the North line of Mrs. Mapes land, thence with said line N. 87° W. 3 chains + 49 links to a brick at the North East corner of said Burr lot, thence with the North line of said lot S. 51° W. 2 chains + 91 links to the place of beginning.
Containing $\frac{62}{100}$ acres of land.

CALCULATIONS.

Sta.	Course.	Distance.	Latitude.		Departure.		Double Longitude.	Double Areas.		REMARKS.
			North.	South.	East.	West.		North.	South.	

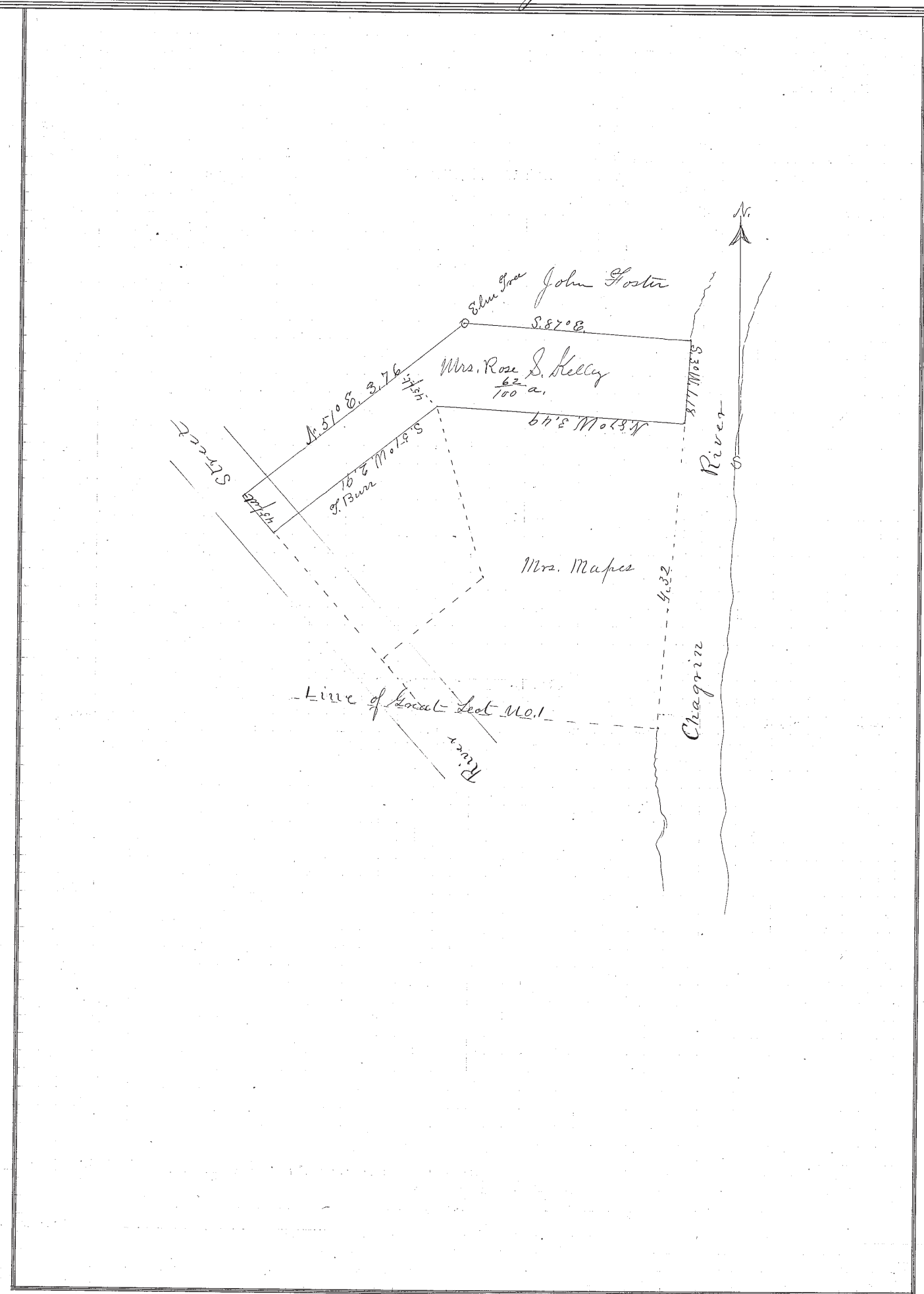

I, G. H. Munson County Surveyor of Lake County, Ohio, do hereby certify, that I have surveyed and subdivided Lot No. 47 in Tract No. 130
Township of Willoughby in accordance with the statutes of Ohio, and the laws of the United States.
Surveyed pursuant to the application of Mrs. Rose S. Kelley and Sarah Corbough Nov. 13th A. D. 1880
G. H. Munson County Surveyor.

_____ } Flagmen.
_____ }
_____ } Markers.
_____ }

_____ }
_____ }
_____ } Tapemen.