

Record of Surveys,

Lake County, Ohio.

Plat of Survey No. 127 Willoughby Town 9 Range 10
 Survey made November 10th 1880, at the request of J. W. Stocking
 For the purpose of finding amount of land + locating lines
 by G. N. Munson County Surveyor.

DESCRIPTION.

Survey of land for J. W. Stocking in the west part of Lot No. 13, in Tract No. 11 Willoughby township Lake Co Ohio.
 Beginning at a stone at the North west corner of said Lot No. 13 thence with the North line of said Lot S. 88° E. 6 chains and 55 links to a stone in the center of Mosher road thence with the center of said road S. 31° E. 2 chains + 4 links to a stone in the angle of said road thence South 14° E. 33 chains + 32 links to a stone + Bricks in the center of the ridge road and in the South line of said Lot thence with said Lot line N. 86 1/2° W. 8 chains + 96 links to a stone in the South west corner of said lot thence with the West line of said Lot N. 17 1/2° E. 34 chains + 83 links to the place of beginning. Containing 28766 a cns

CALCULATIONS.

Sta.	Course.	Distance.	Latitude.		Departure.		Double Longitude.	Double Areas.		REMARKS.
			North.	South.	East.	West.		North.	South.	
	S. 88° E.	6.55		23	6.55		897		20631	
	S. 31° E.	2.04		174	1.05		1657		288318	
	S. 14° E.	33.32		33.32	14		1776		5914050	
	N. 86 1/2° W.	8.96	.55			8.95	895	49225		
	N. 17 1/2° W.	34.83	34.82		121		121	421322		
			3837	3527	895			470547	6223029	
									470547	
									215752482	
									28766 a	

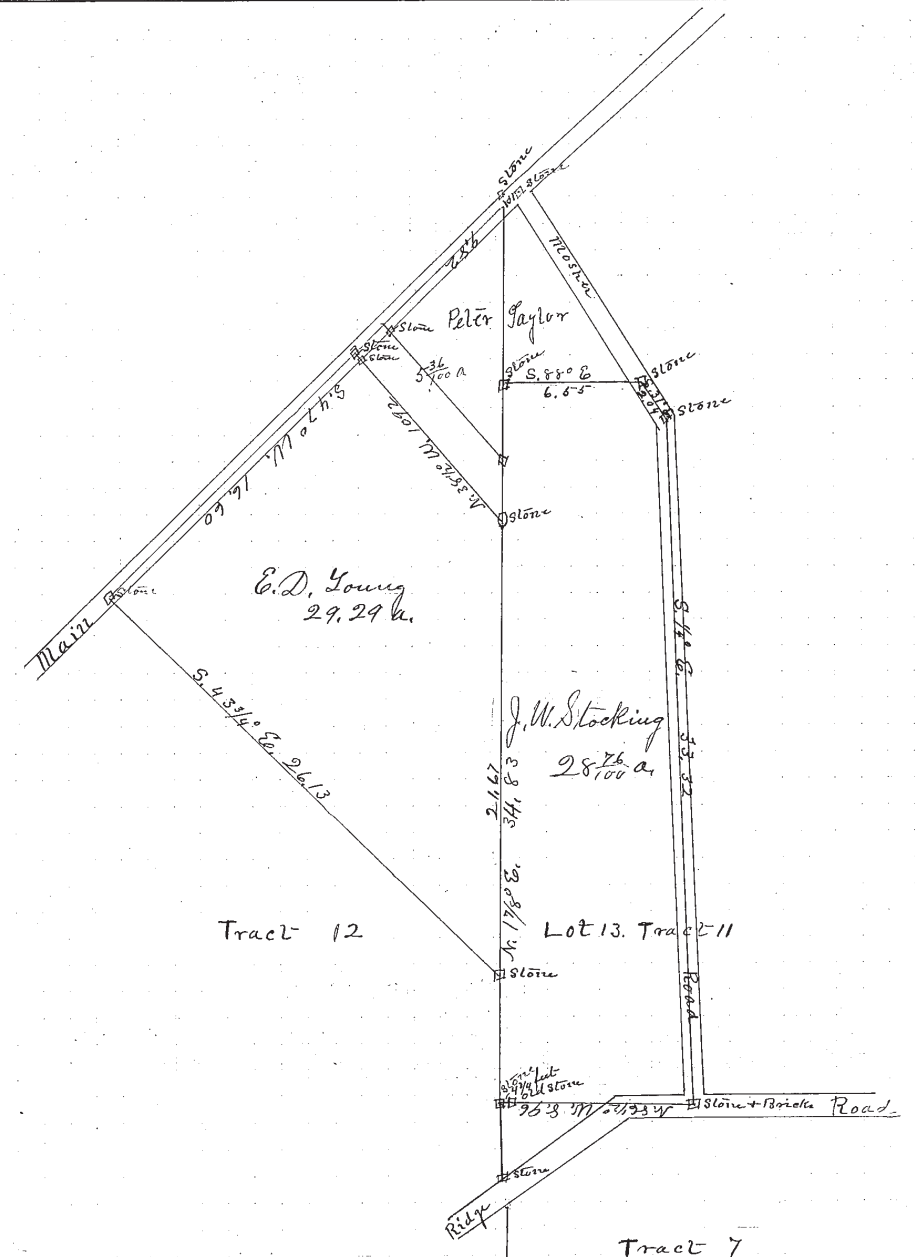

I, G. N. Munson County Surveyor of Lake County, Ohio, do hereby certify, that I have surveyed and subdivided Lot No. 13 in Tract No. 11 Township of Willoughby in accordance with the Statutes of Ohio, and the laws of the United States.
 Surveyed pursuant to the application of J. W. Stocking and G. N. Munson County Surveyor. Nov. 10th A. D. 1880

_____ } Flagmen.
 _____ }
 _____ } Markers.
 _____ }
 _____ } Tapemen.