

Record of Surveys,

Lake County, Ohio.

Plat of Survey No. 126 Willoughby Town 9 Range 10
 Survey made November 5th 1880 at the request of E. D. Young
 For the purpose of locating his lines
 by H. N. Munson County Surveyor.

DESCRIPTION.

Survey of part of Tract No. 12, found the east line of said Tract 12 by locating the North West corner of Lot 13 in Tract 11 by measuring from a stone in the center of the Mosher road and in the North line of said Lot 13, N. 88° W. 6 chains + 55 links to the South West corner of said lot. thence running a line straight to the South West corner of J. W. Stocking's land. Then surveyed the land of E. D. Young as shown by the black line figures in the plat.

CALCULATIONS.

Sta.	Course.	Distance.	Latitude.		Departure.		Double Longitude.	Double Areas.		REMARKS.
			North.	South.	East.	West.		North.	South.	
	N. 2° E.	21.67	21.66		.78		.78	1689.68		
	N. 58 1/2° W.	10.92	8.54		6.78		6.78	5790.12		
	S. 47° W.	16.60		11.32		12.10		2566	2894.72	
	S. 43 3/4° E.	26.13		18.88		15.10		19.66	3711.808	
			30.20	30.20	18.88	18.88			7479.80	
									6606.520	
									28858.540	
									29.2921	
	N 47° E	16.60	11.32		12.10		12.10	136.97		
				2.54	6.78		30.18		264.57	
				21.66		0.78	36.18		800.99	
			18.98			15.10	18.10	341.73		
			30.20	30.20	18.88	18.88			2536.86	
									29.34	

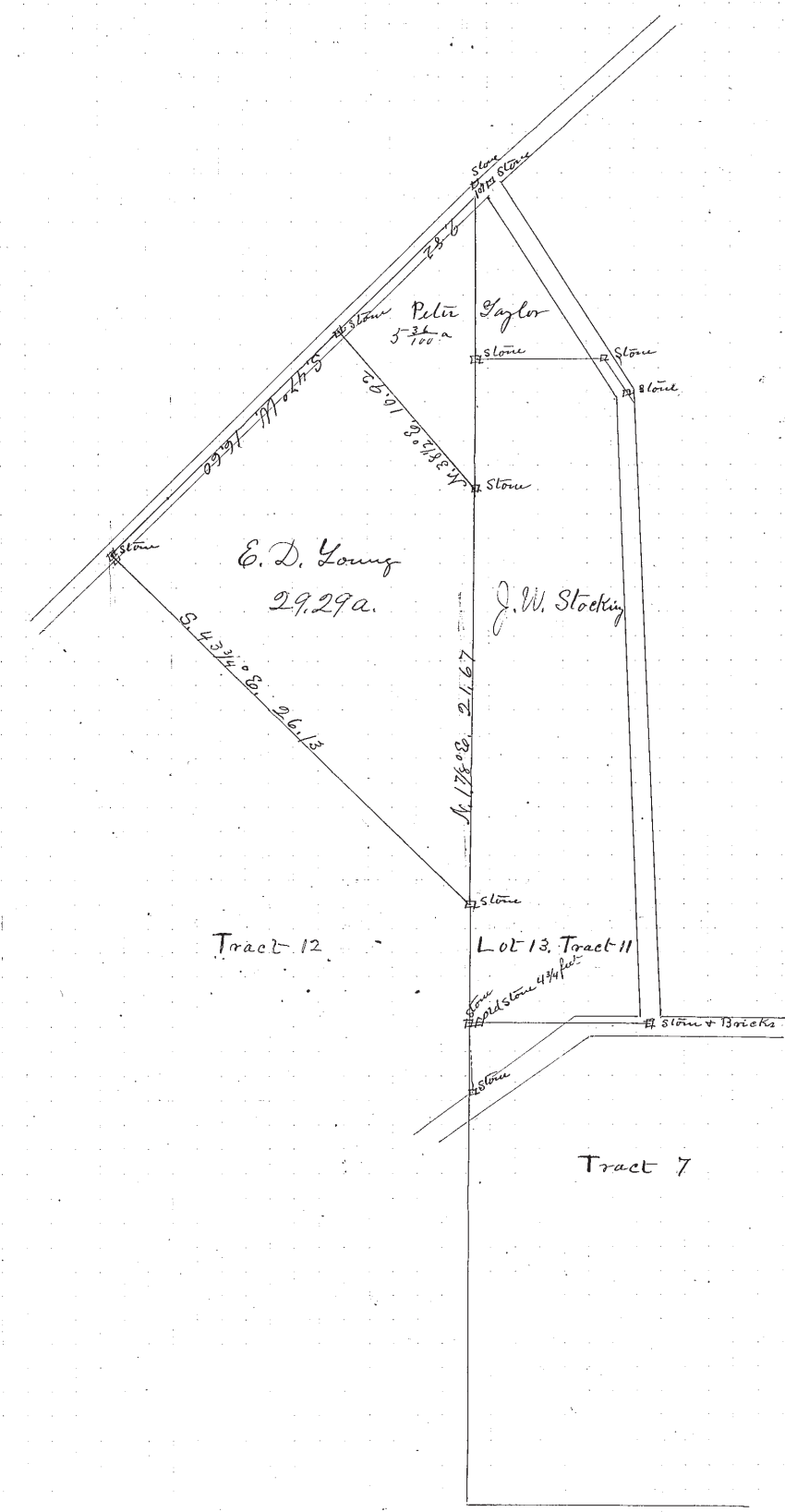

I, H. N. Munson County Surveyor of Lake County, Ohio, do hereby certify, that I have surveyed and subdivided Lot No. _____ in Tract No. 12 Township of Willoughby in accordance with the statutes of Ohio, and the laws of the United States.
 Surveyed pursuant to the application of E. D. Young and H. N. Munson Nov. 5th A. D. 1880 County Surveyor.

_____ } Flagmen.
 _____ }
 _____ } Markers.
 _____ }
 _____ } Tapemen.

21.66 0.78 36.18 800.99