

Record of Surveys,

Lake County, Ohio.

Plat of Rockafellow Road in Willoughby, No. 125, Willoughby Town 9, Range 10

Survey made October 25th 1880, at the request of Co. Commissioners
For the purpose of laying out a new road

by H. N. Munson County Surveyor.

DESCRIPTION.

Survey of road in Tract No. 12 + in Lot No. 5 in Tract No. 8 in Willoughby Township, petitioned for by Helen Rockafellow + others.
Beginning at a stake in the South line of Main road (Set stone on each side line) thence on land of C. S. White in Tract No. 12, S. 45° E. 15 chains and 59 links to a stone at the corner of C. Fuller + H. Farbell's land in the North line of Lot No. 5 Tract No. 8, from which a Hickory tree 14 inches in diameter bears N. 19° E. 22 feet distant, thence on the line of said Fuller + Farbell's land S. 20° E. 16 chains to a stone in the North line of the Ridge Road, from which a Hard Maple tree about 12 inches in diameter bears S. 3° W. 53 feet distant.

CALCULATIONS.

Sta.	Course.	Distance.	Latitude.		Departure.		Double Longitude.	Double Areas.		REMARKS.
			North.	South.	East.	West.		North.	South.	

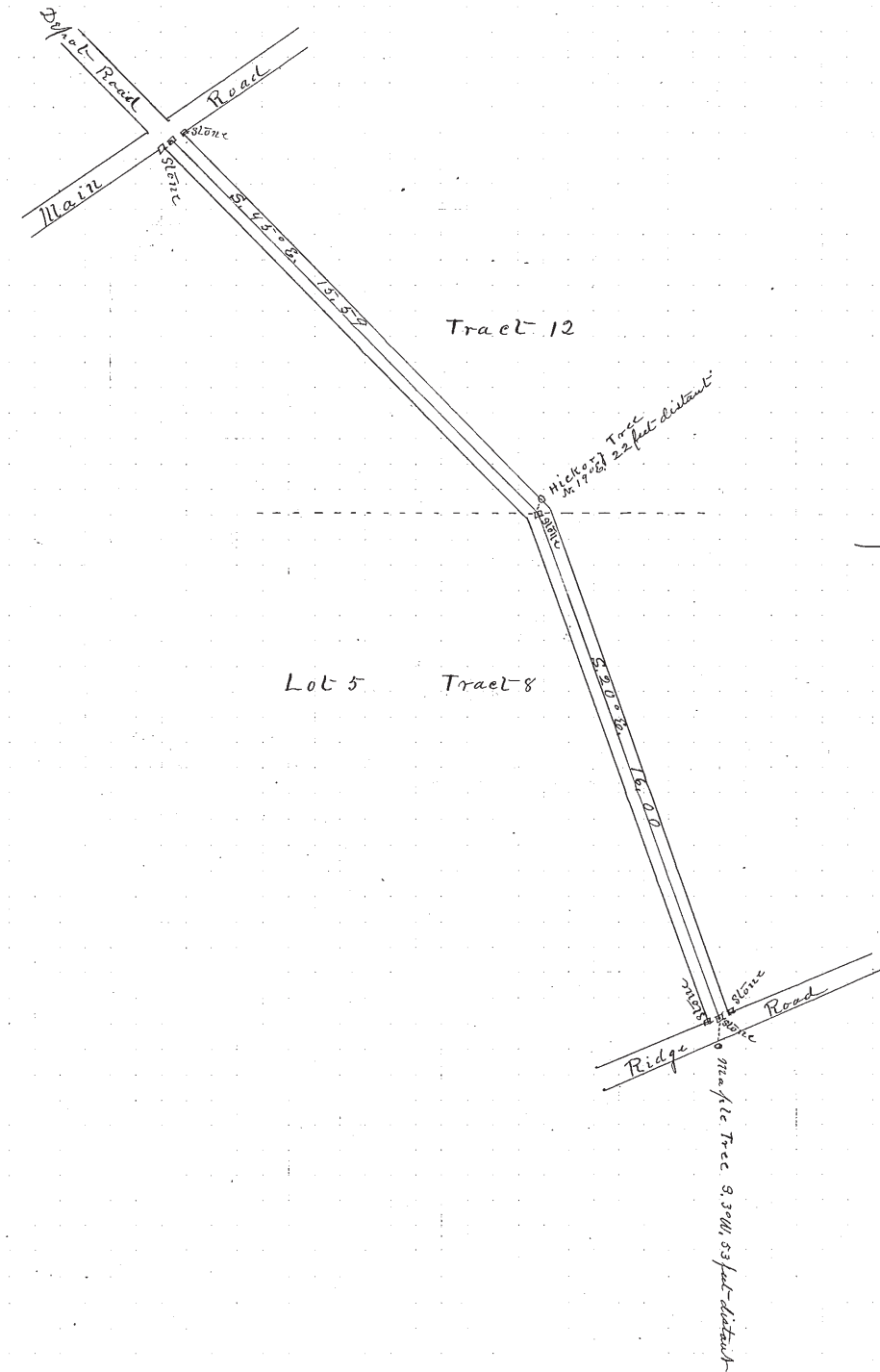

I, H. N. Munson County Surveyor of Lake County, Ohio, do hereby certify, that I have surveyed and subdivided Lot No. 5, Tract 8, in Tract No. 12, Township of Willoughby in accordance with the statutes of Ohio, and the laws of the United States.
 Surveyed pursuant to the application of Co. Commissioners and Helen Rockafellow + others Oct. 25th A. D. 1880
H. N. Munson County Surveyor.

_____ } Flagmen.
 _____ }
George B. Bush } Markers.
 _____ }
A. H. Wade }
G. T. Robinson } Tapemen.