

Record of Surveys,

Lake County, Ohio.

Plat of Survey No. 124 , Perry Town 11 , Range 7

Survey made September 27th 1880 , at the request of L. V. Astell
 For the purpose of locating lines + finding amount of land

by H. N. Munson County Surveyor.

DESCRIPTION.

*Survey of the North East part of Lot 44 and the South East part of Lot No 54 in Perry Township
 Distances Course + Computations given on Plat*

CALCULATIONS.

Sta.	Course.	Distance.	Latitude.		Departure.		Double Longitude.	Double Areas.		REMARKS.
			North.	South.	East.	West.		North.	South.	
	N. 62 3/4° E.	11.83	5.42		10.50		3178	1722476		20.386 South line Lot 54
	N. 2 3/4° E.	38.15	38.14		1.83		4411	16823554		
	S. 78° W.	17.90		3.72		17.54	2840	1056480		
	S. 2 3/4° W.	13.24		13.20		.63	1023	1350360		
	N. 87° W.	4.80	25		4.80	4.80	12000			
	S. 38° E.	4.32		3.40	2.66	2.66		90440		
	S. 16° E.	15.00		14.42	4.11	9.43		1359806		
	S. 23 1/4° E.	9.87		9.07	3.87	17.41		1579087		
			43.81	43.81	22.97	22.97		18558030	5436173	
								5436173		
								213121857		
								65.60a		
	S. 62 3/4° W.	20.65		9.36	18.34	18.34		1716624		
	N. 2° E.	36.68	36.62		1.28	1.28	468736			
	S. 47° E.	6.38		.33	6.40	8.96		29568		
	S. 38° E.	4.32		3.40	2.66	18.02		612680		
	S. 16° E.	15.00		14.46	4.13	24.81		3587526		
	S. 23 1/4° E.	9.87		9.07	3.87	32.80		2974960		
			36.62		18.34			8921858		
								468736		
								28452622		
								42.26a		

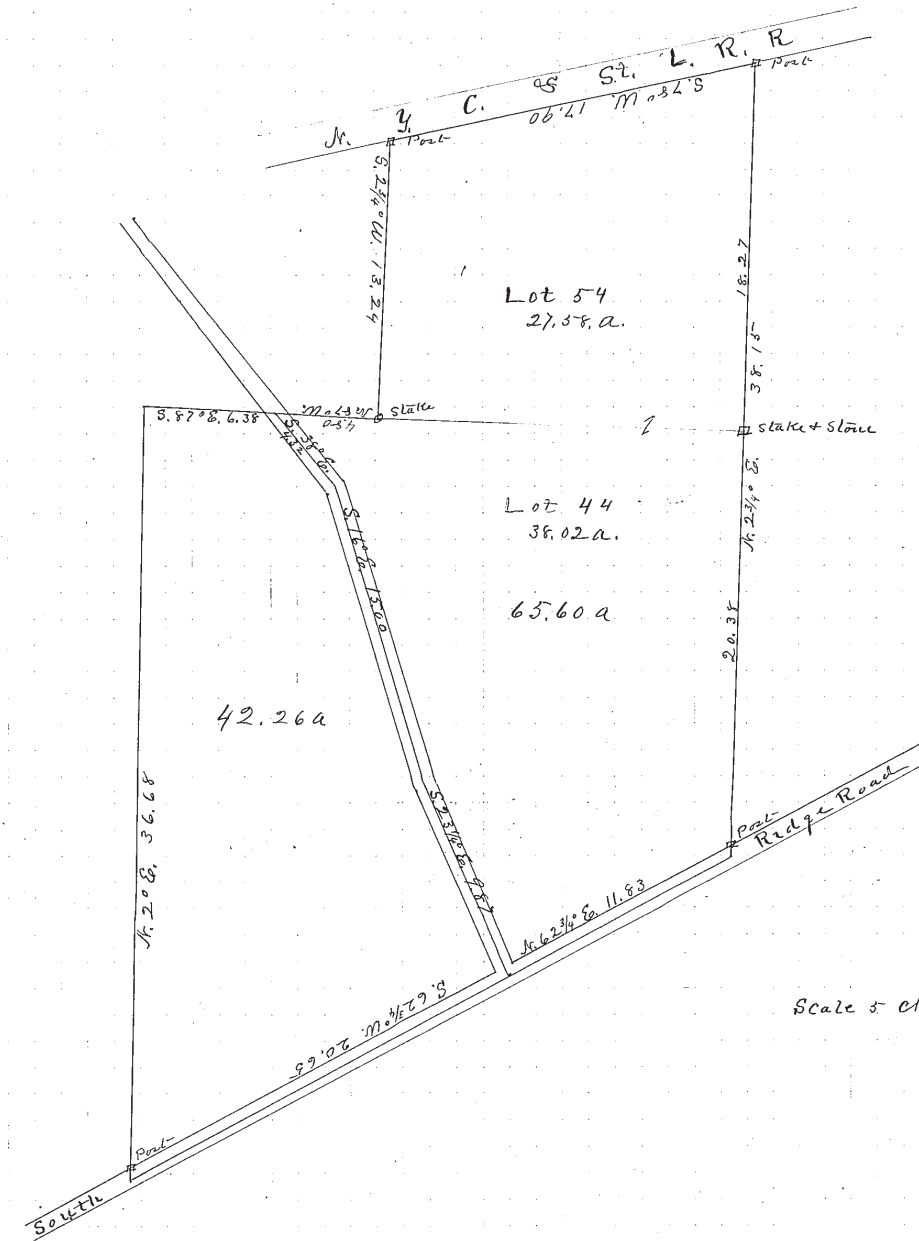

Scale 5 chains to one inch.

I, H. N. Munson County Surveyor of Lake County, Ohio, do hereby certify, that I have surveyed and subdivided Lot No. 44 + 54 in Tract No. _____
 Township of Perry in accordance with the statutes of Ohio, and the laws of the United States.
 Surveyed pursuant to the application of L. V. Astell and Sept 27th A. D. 1880
H. N. Munson County Surveyor.

_____) Flagmen.
 _____)
 _____) Markers.
 _____) Tapemen.