

Record of Surveys,

Lake County, Ohio

Plat of Survey, No. 122, Painesville Town 11, Range 8

Survey made September 22nd 1880, at the request of Stora & Harrison + Co
For the purpose of locating lines and finding amount of land

by H. N. Munson County Surveyor.

DESCRIPTION.

Survey of 25⁴³/₁₀₀ acres in Lot No. 2 Tract No. 1 Painesville Township, for Horace Bacon + Stora + Harrison

CALCULATIONS.

Sta.	Course.	Distance.	Latitude.		Departure.		Double Longitude.	Double Areas.		REMARKS.
			North.	South.	East.	West.		North.	South.	
	S. 87 1/4° E.	17.55		85	17.57		2027		172295	
	N. 2 3/4° E.	28.75	2870		138		138	396060		
	N. 85 1/4° W.	5.80	47			578	578	27166		
	S. 2 1/2° W.	21.32		2133		93	1249		2664117	
	N. 87 3/4° W.	11.85	46			1185	2527	116242		
	S. 2 1/2° W.	7.55		745		33	3745		2790025	
			2963	2963	1889	1889		539468	5626437	
								539468		
								25086969		
								25.43 a.		

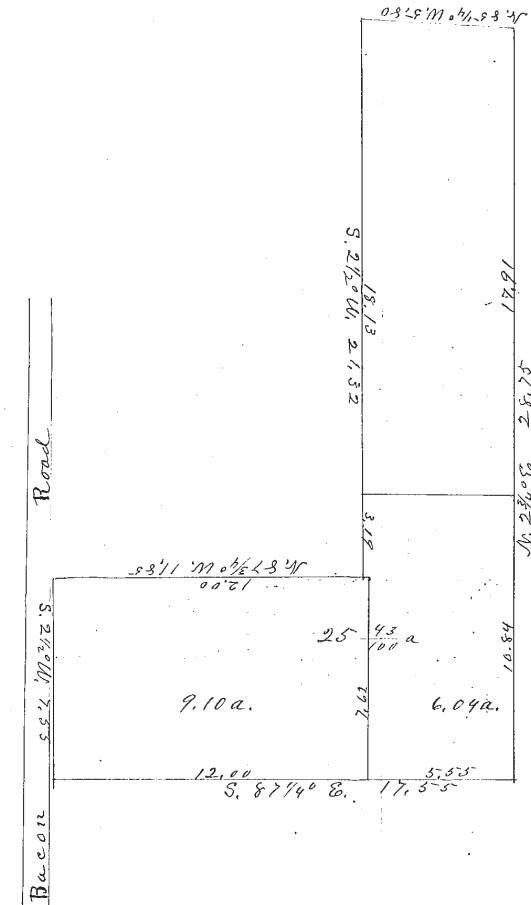

I, H. N. Munson County Surveyor of Lake County, Ohio, do hereby certify, that I have surveyed and subdivided Lot No. 2 in Tract No. 1
 Township of Painesville in accordance with the statutes of Ohio, and the laws of the United States.
 Surveyed pursuant to the application of Horace Bacon and Stora + Harrison Sept 22nd A. D. 1880

_____ } Flagmen.
 _____ }
 _____ } Markers.
 _____ }
 _____ } Tapemen.
 _____ }
 _____ }