

Record of Surveys,

Lake County, Ohio

Plat of Survey No. 117, Merwin Town 10, Range 9

Survey made August 21st 1880, at the request of J. W. Titus
For the purpose of dividing land according to Will of Hugh Brooks deceased
by G. N. Munson County Surveyor.

DESCRIPTION.

CALCULATIONS.

Sta.	Course.	Distance.	Latitude.		Departure.		Double Longitude.	Double Areas.		REMARKS.
			North.	South.	East.	West.		North.	South.	
	N. 17 1/2° E.	78.00	76.96		2.55		2.55	1987980		
	N. 66° E.	21.66	8.83		19.78		2.488	2196904		
	S. 3° E.	12.00		11.98	.63		4529	5425742		
	S. 2° W.	75.76		75.70		2.61	4331	32785670		
	N. 87 1/2° W.	20.36	.89		20.35		2035	181115		
			87.68	87.68	22.96	2296		4365999	38211412	
								4365999		
								2133845413		
								1692321		

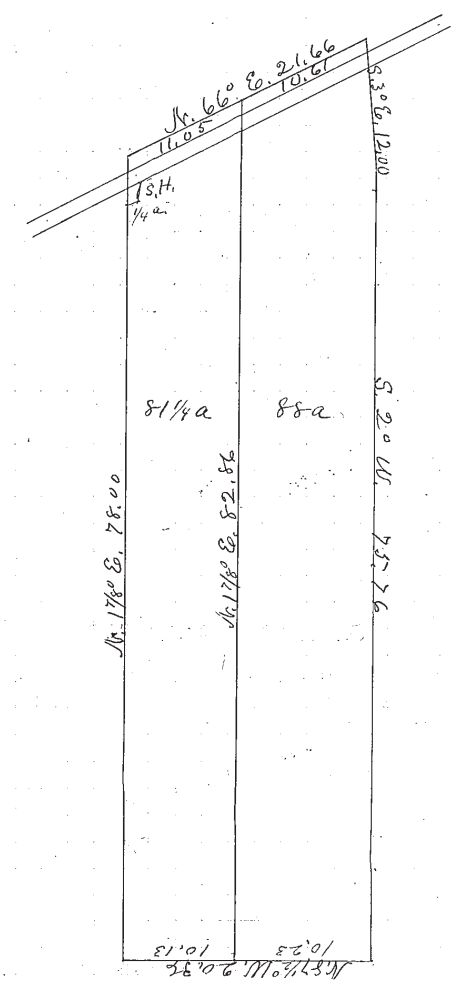

I, G. N. Munson County Surveyor of Lake County, Ohio, do hereby certify, that I have surveyed and subdivided Lot No. 2 & 3 in Tract No. 15 Township of Merwin in accordance with the statutes of Ohio, and the laws of the United States.
 Surveyed pursuant to the application of J. W. Titus and Aug 21st A. D. 1880
G. N. Munson County Surveyor.

Flagmen: _____
 Markers: _____
 Tapemen: Frank Smedley and Thomas Kneale