

Record of Surveys,

Lake County, Ohio.

Plat of Survey No. 109, Willoughby Town 9, Range 10

Survey made July 12th 1880, at the request of A. K. Carrell Adm.
For the purpose of finding lines, and ascertaining number of acre
by H. H. Munson County Surveyor.

DESCRIPTION.

Survey of a part of the Ross & Carrell Estate in Lpt. No. 1. in the
Co. and is known as the Brick House farm
Courses, Distances, & Contents given on plat

CALCULATIONS.

Sta.	Course.	Distance.	Latitude.		Departure.		Double Longitude.	Double Areas.		REMARKS.
			North.	South.	East.	West.		North.	South.	

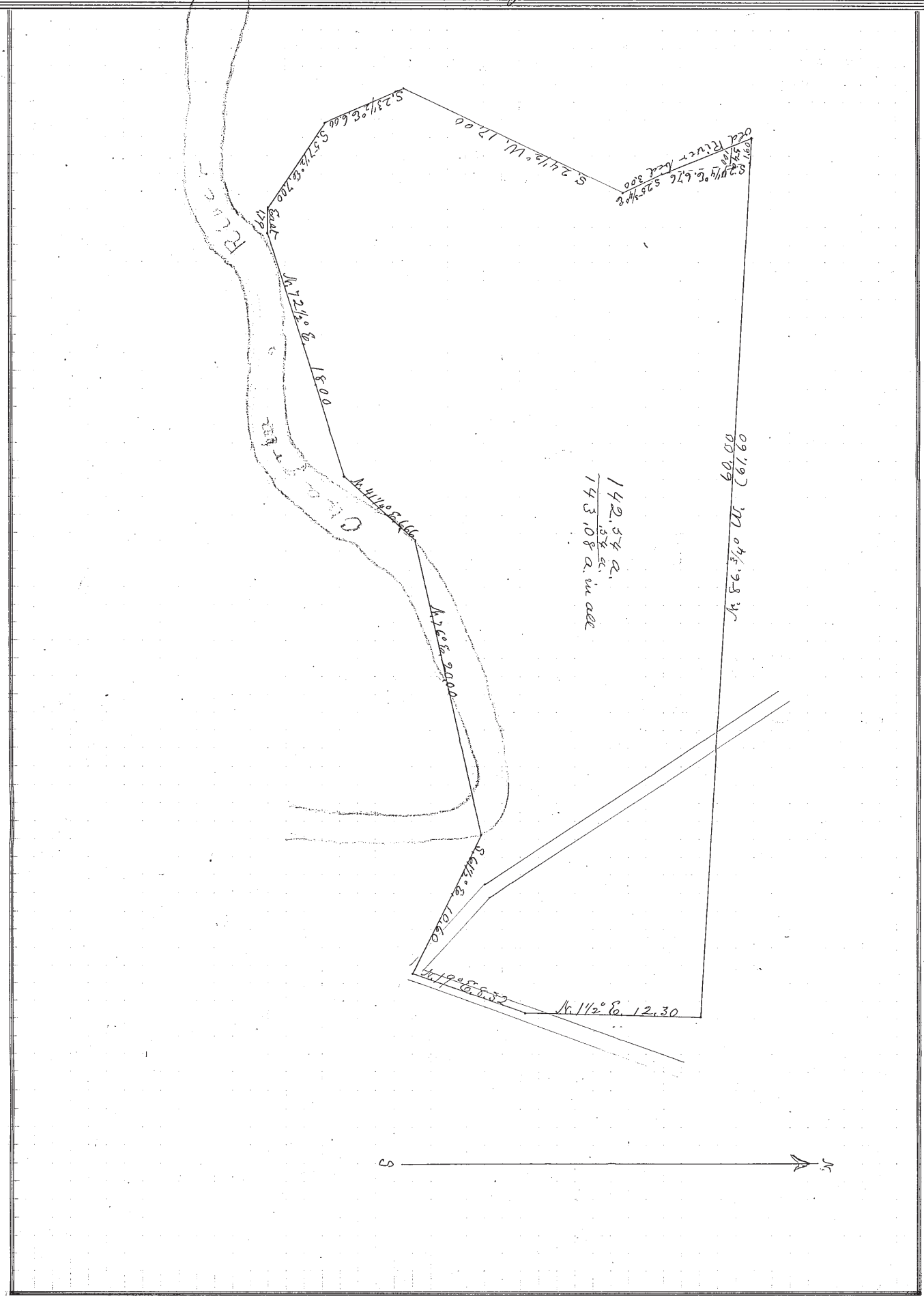

I, H. H. Munson County Surveyor of Lake County, Ohio, do hereby certify, that I have surveyed and subdivided Lot No. one in Tract No. 109
Township of Willoughby in accordance with the statutes of Ohio, and the laws of the United States.
Surveyed pursuant to the application of A. K. Carrell and Geo. Durban, July 12th A. D. 1880
H. H. Munson County Surveyor.

_____ } Flagmen.	_____ }
_____ } Markers.	_____ } Tapemen.
_____ }	_____ }