

Record of Surveys,

Lake County, Ohio.

Plat of Survey, No. 108, Willoughby Town 9, Range 10

Survey made July 11th 1880, at the request of A. K. Carrel
For the purpose of ascertaining amount of land

by H. S. Munson County Surveyor.

DESCRIPTION.

Survey of part of Lots 8, 9 & 10 in the Card Tract Willoughby Township for the Estate of Reese G. Carrel
Distances, Courses, & Contents given on plat

CALCULATIONS.

Sta.	Course.	Distance.	Latitude.		Departure.		Double Longitude.	Double Areas.		REMARKS.
			North.	South.	East.	West.		North.	South.	

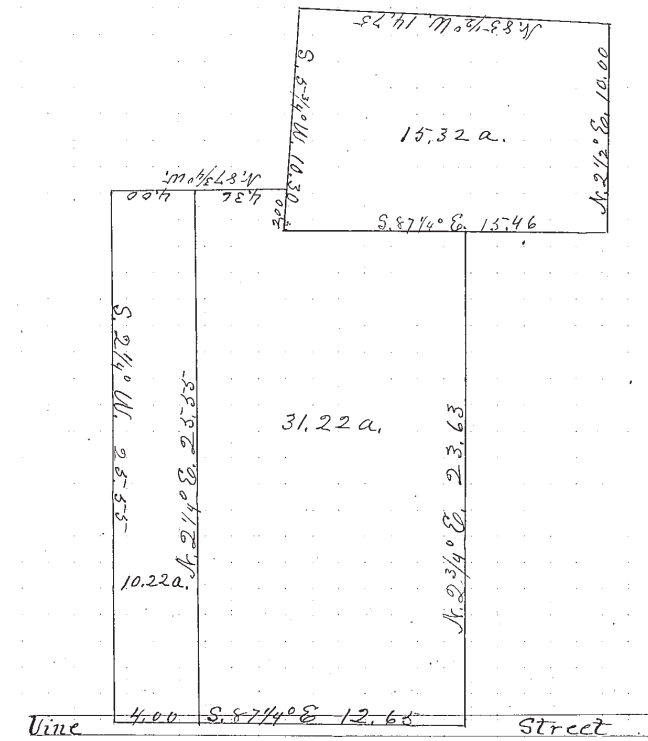

I, H. S. Munson County Surveyor of Lake County, Ohio, do hereby certify, that I have surveyed and subdivided Lot No. 9 in Tract No. _____
 Township of Willoughby in accordance with the statutes of Ohio, and the laws of the United States.
 Surveyed pursuant to the application of A. K. Carrel and _____
July 11th A. D. 1880
H. S. Munson County Surveyor.

_____ } Flagmen.
 _____ }
 _____ }
 _____ }
 _____ } Markers.
 _____ }
 _____ }
 _____ }
 _____ } Tapemen.