

Record of Surveys,

Lake County, Ohio.

Plat of Survey, No. 107, Mentor Town 10, Range 9

Survey made July 2nd 1890, at the request of Robert Murray
For the purpose of Setting off Two acres

by H. N. Munson County Surveyor.

DESCRIPTION.

Beginning in the center of Mentor Avenue at the South East Corner of land owned Mrs. Helen Blish, thence with the East line of said land N. 18 1/4° W. 9 chains + 90 links to a Post in the South line of S. Kulliford's land, thence with said line N. 58° E. 2 chains + 4 links to a stake, thence S. 18 1/4° E. 10 chains + 44 links to the center of said Avenue, thence with said Avenue, S. 73 3/4° W. one chain + 96 links to the place of beginning. Containing Two acres of land

CALCULATIONS.

Sta.	Course.	Distance.	Latitude.		Departure.		Double Longitude.	Double Areas.		REMARKS.
			North.	South.	East.	West.		North.	South.	
	N. 18 1/4° W.	9.90	9.90			3.10	3.10	291400		
	N. 58° E.	2.04	1.08		1.73		1.73	18684		
	S. 18 1/4° E.	10.44		9.93	3.26		6.72		667296	
	S. 73 3/4° W.	1.96		.55	1.89		8.09		44495	
			10.48	10.48	4.99	4.99		310084	711791	
									310084	
									2401707	
									2.2	

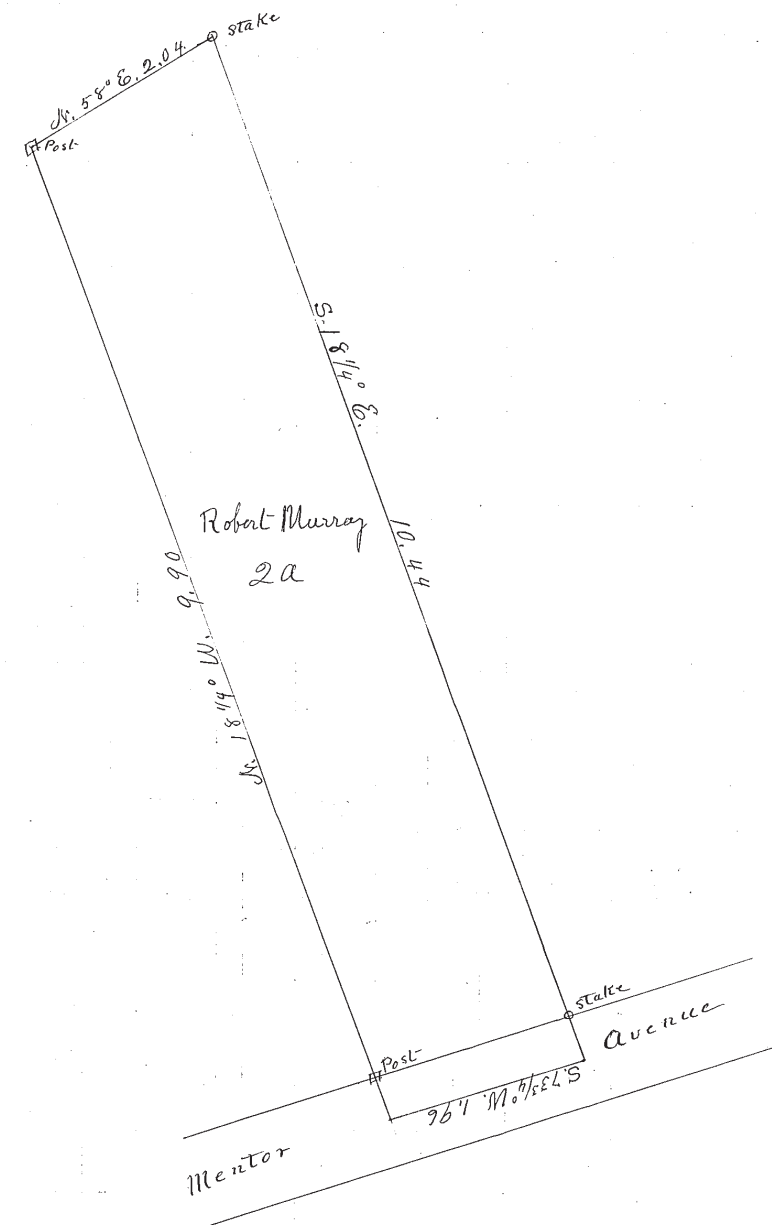

I, H. N. Munson County Surveyor of Lake County, Ohio, do hereby certify, that I have surveyed and subdivided Lot No. Church in Tract No. _____
Township of Mentor in accordance with the statutes of Ohio, and the laws of the United States.
Surveyed pursuant to the application of Robert Murray and H. N. Munson July 2nd A. D. 1890
County Surveyor.

} Flagmen.

} Markers.

} Tapemen.
Geo. Wheeler
H. N. Munson