

Record of Surveys,

Lake County, Ohio.

Plat of Survey No. 105 Willoughby Town 9 Range 10

Survey made June 23rd 1880, at the request of George Wilson
 For the purpose of finding amount of land for taxation and establishing
lines by H. N. Munson County Surveyor.

DESCRIPTION.

Beginning at the North west corner of George Wilson's land and on the bank of Lake Erie. Thence with the bank of Lake Erie S. 41 1/4° W. 20 chains. Thence S. 48 3/4° W. 33 chains thence S. 87° E. 57 chains + 90 links to the center of Kappel road (Kush road) thence with said N. 36° W. 2 chains + 82 links. Thence N. 84° E. 13 chains + 82 links to Geo. Wilson land. Thence with said land N. 41° W. 48 chains + 19 links to the place of beginning. Containing 133 acres, six acres of which is in the road

CALCULATIONS.

Sta.	Course.	Distance.	Latitude.		Departure.		Double Longitude.	Double Areas.		REMARKS.
			North.	South.	East.	West.		North.	South.	
	S. 41 1/4° W.	20.00		15.70		13.10	62.70		94.67700	
	S. 48 3/4° W.	33.00		21.80		24.80	24.80		54.06400	
	S. 87° E.	57.90		3.55	57.90		57.90		17.65980	
	N. 36° W.	2.82	2.28			1.60	114.20	26.03760		
	N. 84° E.	13.08	1.30		13.08		128.65	16.33450		
	N. 41° W.	48.19	36.37			31.45	107.25	39.006825		
			39.95	39.95	70.95	70.95				
								43244035	16640050	
								16640050		
								26603995		
								133.2		

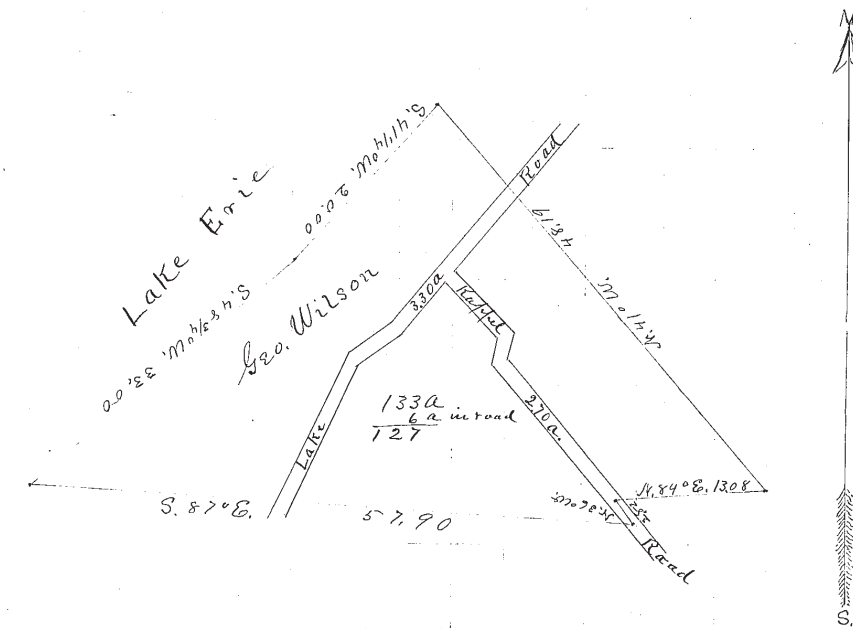

Scale 10 Chains = one inch

I, H. N. Munson County Surveyor of Lake County, Ohio, do hereby certify, that I have surveyed and subdivided Lot No. 1 in Tract No. 16 Township of Willoughby in accordance with the statutes of Ohio, and the laws of the United States. Surveyed pursuant to the application of George Wilson and George Wilson A. D. 1880
H. N. Munson County Surveyor.

_____) Flagmen.
 _____)
 _____) Markers.
 _____) Tapemen.