

Record of Surveys,

Lake County, Ohio

Plat of *Willoughby Road by A.P. Barb's No. 1* , *Willoughby* Town *9* , Range *10*

Survey made *June 1st 1885* , 1885 , at the request of *A.P. Barb + others + Order of Probate Court*
 For the purpose of *establishing a road across Chagrin River to avoid crossing the Rail Roads*

by *H.C. St. Meinson* County Surveyor.

DESCRIPTION.

Beginning at a stone in the center of the Main Road where it crosses the town line of Mentor and Willoughby from which an apple tree about 14 inches in diameter and marked with three notches bears North 20° E, 50 feet distant thence along the old road and into lands of R. S. Canoll S. 57 3/4° W. (at 1166 across east line of Ellen Hill's land at 1224 south line of Ellen Hill's land) 15 chains 96 links to a post in the west line of Highland Road the lands of J. A. Ward from which the S.E. corner of Oscar Gayley's house bears S. 12° E. 2 chains and 16 links distant thence S. 73 1/2° W. 21 chains and 8 links to a stake from which a white ash tree about two feet in diameter bears N. 14 1/2° W. 70 links distant thence S. 76° W. 10 chains and 44 links to a stake from which a white ash tree, 12 inches in diameter bears S. 28° W. E. 30 1/2 feet distant and a hard maple tree about 10 in. in diameter bears N. 17 1/2° W. 75 1/2 feet distant each marked with three notches thence S. 61° W. (at 1 chain and 8 links north line of Patsy Colson's land at 260 E. side of Chagrin River, at 3 chains west side of River and east line of A. V. Austin's land) 17 chains and 44 links to a stake in the east line of the Smith lot 30 ft from the S.E. corner thence N. 89 1/2° W. parallel with the S. line of said lot six chains and 14 links to a stake in the corner east line of Eric Street and 30 ft N. from the S.W. corner of said lot.

CALCULATIONS.

Course.	Distance.	Latitude.		Departure.		Double Longitude.	Double Area.		REMARKS.
		North.	South.	East.	West.		North.	South.	

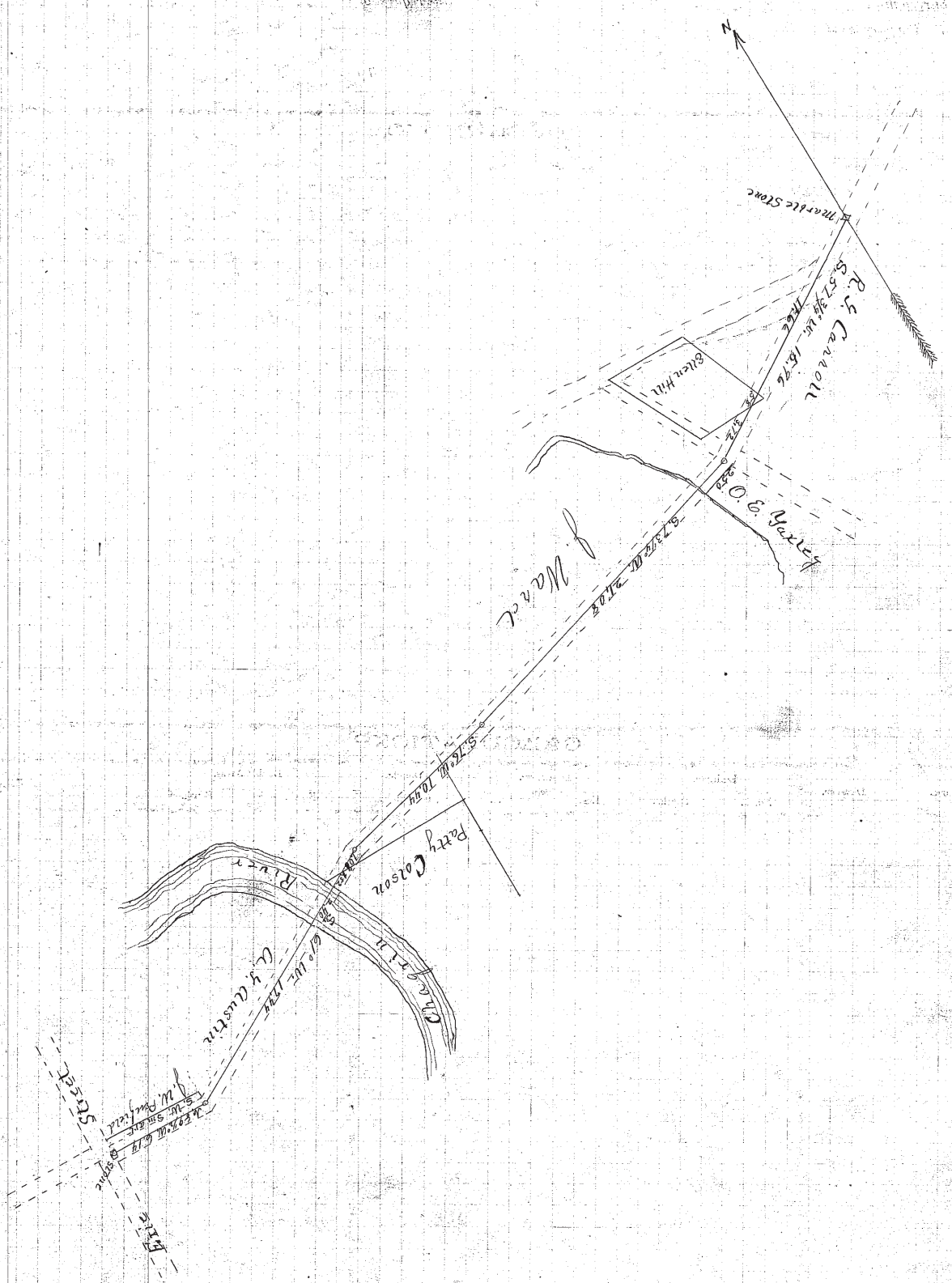

H.C. St. Meinson County Surveyor of Lake County, Ohio, do hereby certify, that I have surveyed and subdivided Lot No. *Said Road in Tract No. 1* in Township of *Willoughby* in accordance with the statutes of Ohio, and the laws of the United States.
 Surveyed pursuant to the application of *A.P. Barb + others* and Probate Court *June 1st 1885* A.D. 1885
 County Surveyor.

Flagmen: _____
 Markers: _____