

109

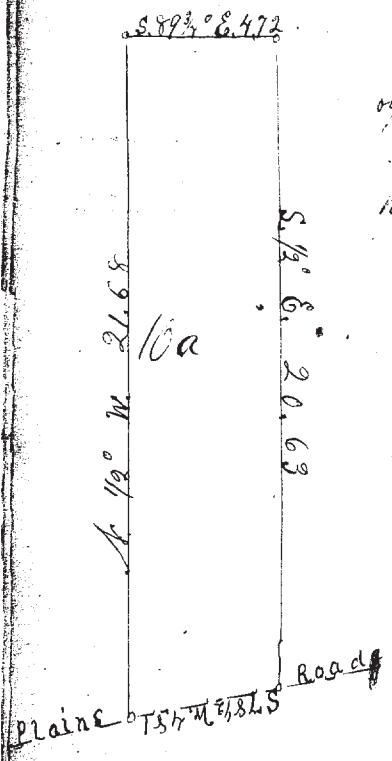

Survey of ten acres of land
by land Howard & Meier to Elizabeth Meier
beginning at a stone in the corner of
road, thence according to plat.

Mentor Aug. 1st 1857

H. N. Munson Surveyor

Plaine - S 78 1/2° E 6.602 - Road

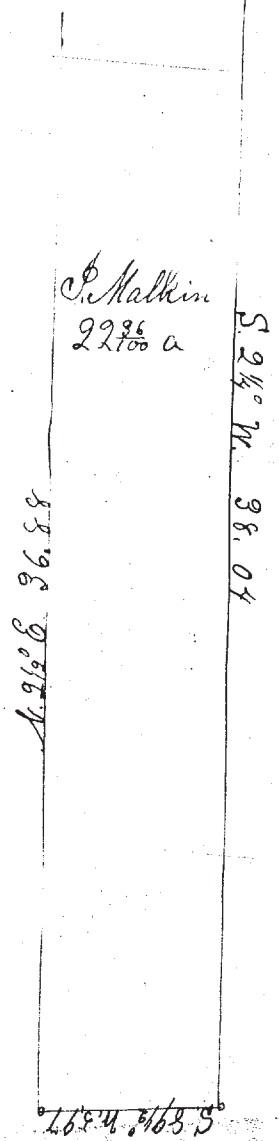

Survey of a part of Lot No 10, Tract
No 13, Township No 10, (Mentor) for
Joseph Malkin.

Samuel Bridgeford
Albert Farnsworth (C.C.)

H. N. Munson Surveyor Lake Co.

Aug. 27th 1859