

Surveyed for George B. Suman & Daniel F. Hopkins all that part of Set No 4 in the  
 Beginning at a post in the base line North west corner of the Moore Farms called thence  
 with said Warden's south line South 89° East 116 Chains & 69 links (at 76 Chains 69 links the  
 at low water mark from which a Black Walnut 18 inches diameter bears S 81° W. 1 Chain dis  
 S 50° E 5.50 to the centre of the first old Channel, being the channel of said Dead Branch  
 and another Cottonwood 18 inches diameter marked with three Notches bears S 72° W 2.22  
 4.11, N 64 1/2° W 1.88, N 21° W 1.96, N 20° E 1.60, N 16 1/2° W 1.00, N 47° W 1.38, N 87° W 2.44, S 84° W.  
 W 2.15, S 20° W 2.43, S 38° W 1.39, N 89° W 1.54 & N 35° W 1.86 to a corner of said Moore lot at the  
 to the place of beginning, containing 106 7/100 Acres.  
 Full & Sharp Chain Corners

August 4th 1858  
 No 2

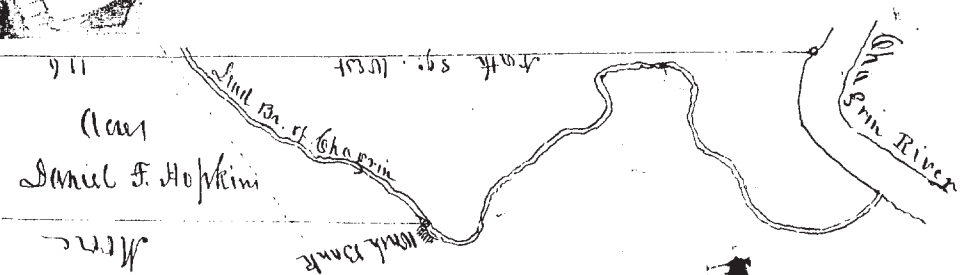

Chagrin here which lies west of the west side of the Chagrin River at low water mark  
 with said base line North 9 Chains & 18 links to the southwest corner of the Warden lot, thence  
 west side of the Dead Branch of the Chagrin to a stake on the west side of the Chagrin River  
 thence up the west bank of said river at low water mark S 30 3/4° W 1.17, S 42° W 2.55, S 38 1/2° E .95 Ch  
 from which a Cottonwood 18 inches diameter marked with three Notches bears N 67 1/2° W 1.54 (without  
 distance, thence down the Centre of said old Channel S 58 1/2° W 4.60, N 85° W 1.34, N 68 1/2° W 2.65, N 31° W  
 1.30, S 57 1/2° W 1.50, S 25° E 2.10, S 52 1/2° W 3.44, S 71 1/2° W 2.65, S 59° W 1.43, S 45 1/4° W 1.00, S 55 1/4° W 1.50, S 49 1/2°  
 point of the mark bank, thence along the north line of said Moore lot N 88 1/2° W 92 Chains 28 links  
 Daniel Kerr  
 Surveyor of Lake County

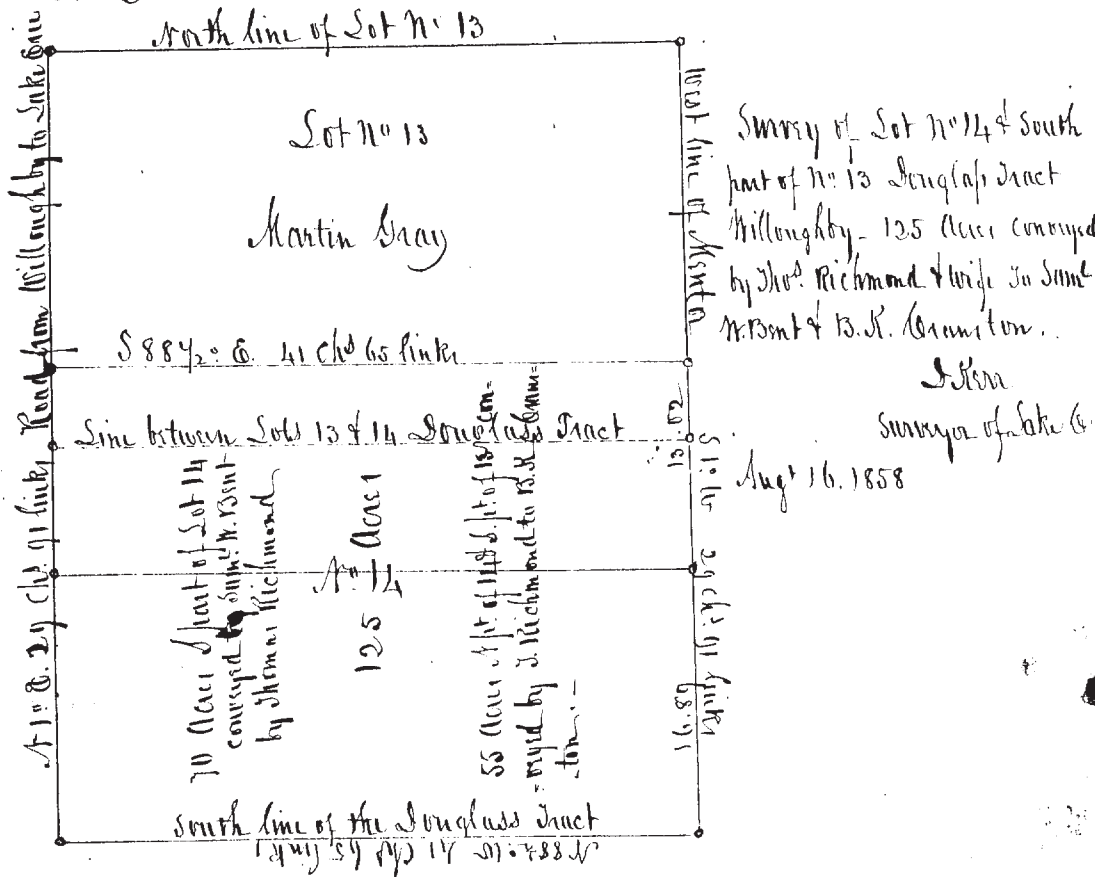