

No. 17. Survey of a half an acre of
 ground conveyed by R. H.
 Patterson to James Swan
 July 21st 1860. And sold to
 John by the County Treasurer
 of Lake Co. Dec. 26th 1842
 Beginning in the center
 of the Chardon road (so called)
 thence N. 74° W. 4,50 to a stake
 thence N. 62 1/2° W. 133 to a stake
 thence S. 44° W. 400 coming to
 the center of the aforesaid road
 thence with the same S. 46° E.
 165 to the place of Beginning
 containing one half an acre of
 land

J. M. Hadden
 Daniel M. Swan (see)

Kirtland Nov. 17th 1860
 Horatio N. Munson Sur. of Lake Co.

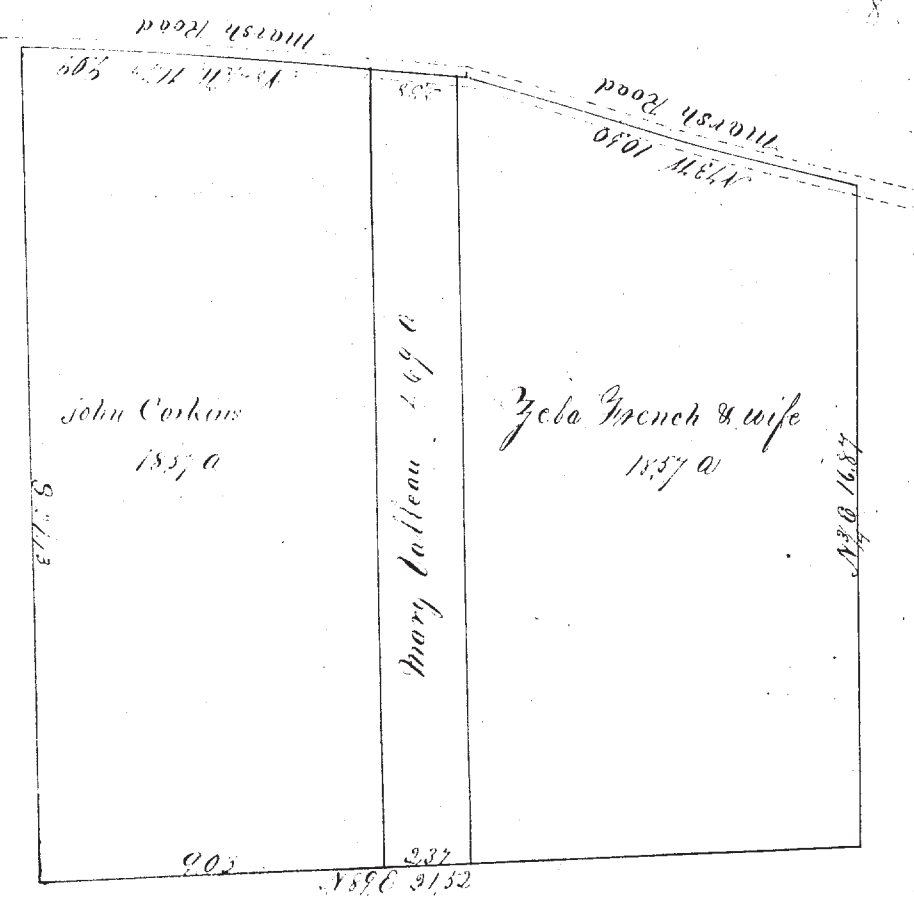
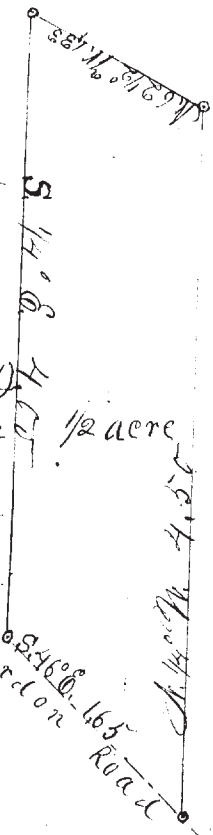

dad
 hair
 like
 hair