

No. 71

Survey of part of Lots No. 3 & 4 Kerr's Survey in the Village of Prinsville. The land lying in Lot No. 4 and fronting on Eric Street is exchanged for that lying in Lot No. 3 in the back part of the Lot. That part in Lot No. 4, 2000 square given by C. E. Hart to Aaron Wiley, and that part lying in Lot No. 3, 15000 square given by said Wiley to said Hart.

March 9, 1850

M. D. Harvey Surveyor Lake Co.

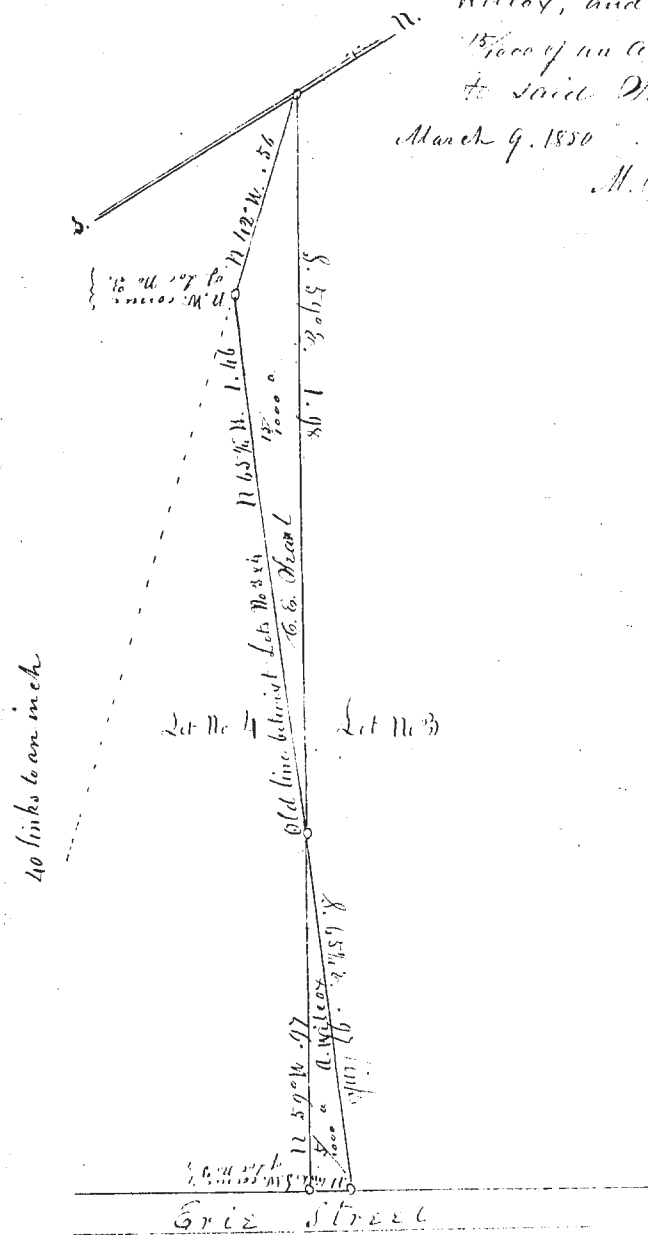

No. 72

Part of Lot No. 28 in LeRoy, Surveyed for Uri Wesley on Day certificate. Beginning in the center of the Road & in the west line of said Lot at the southwest corner of 10 acres formerly sold for taxes. - thence -
 N. 89° 0' E. 4.18 links -
 S. 70° E. 11.47 -
 S 72° W. 4.48 -
 N. 70° W. 11.47 to beginning

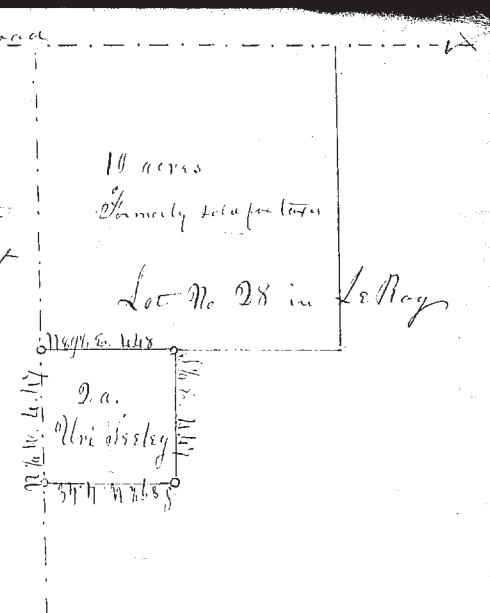

Containing 200 acres -
 Job W. Pearson
 M. D. Harvey } Chairman
 March 15, 1850

M. D. Harvey Surveyor Lake Co.

No. 73

Part of Lot No. 12 in Tract No. 2, in Township No. 9, in the 4th Range (Kittama) Surveyed at the request of Ariel Hanson on Day certificate. Beginning at a post in the North line of said Lot No. 12 at the west corner of said Ariel Hanson's land on said North line -

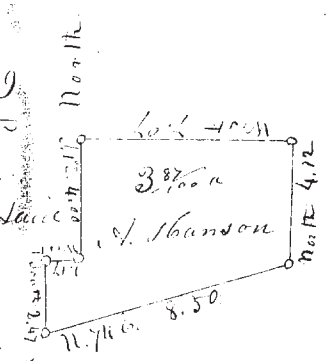

thence West 7.07 links to Charles Palmers land.
 S. 70° E. 4.00
 West 1.17 } on said Palmers land
 South 2.47 }
 N 74° E 8.50
 North 4.12 to place of beginning

Containing 3.8700 acres -
 A. Hanson
 W. Hanson } Chairman
 March 26, 1850

M. D. Harvey Surveyor Lake Co.