

No. 63

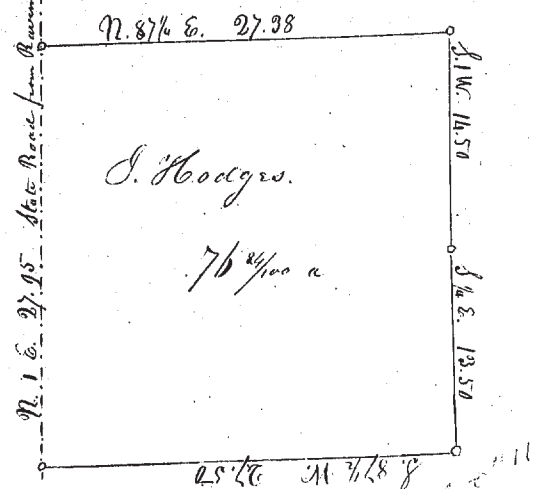

Survey of part of Tract No 3 in Concord known as the Mc. Ewen farm, and sold to Joshua Hodges. Survey according to the courses and distances laid down on the above plat containing 76 ⁸⁰/₁₀₀ acres
Jan. 7. 1850 M. S. Harvey Surveyor Lake Co.

No. 64

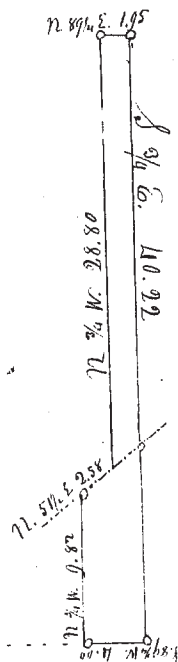

Survey of a piece of land taken from the east side of Isaac Moore's farm in Mentor, sold to J. W. Howden. Courses and distances as laid down in the annexed plat and contains 10 acres of land.

Jan. 22nd 1850 M. S. Harvey Surveyor Lake Co.

No. 65

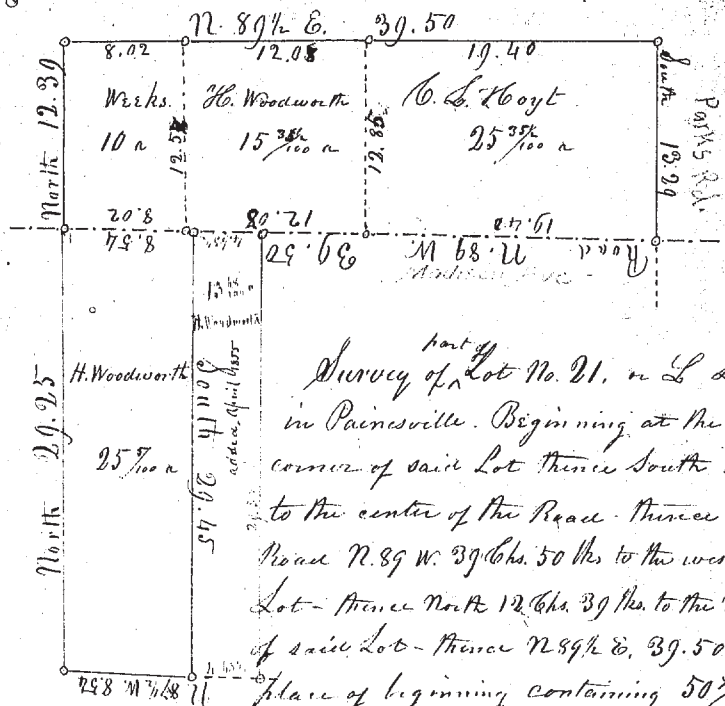

part of Survey of Lot No. 21, or L Lot (so called) in Painesville. Beginning at the Northeast corner of said Lot thence South 13 Chs 29 lks to the center of the Road thence by the Road N. 89 W. 39 Chs. 50 lks to the west line of said Lot - thence North 12 Chs. 39 lks to the N.W. corner of said Lot - thence N. 89 1/4 E. 39.50 to the place of beginning containing 50 ⁸⁰/₁₀₀ acres subdivided as in the above plat - Also one other part of said beginning at the Southwest corner thence North 29 Chs. 25 lks to the center of the road thence N. 89 E. by said road 8 Chs. 54 lks thence South 29 Chs. 45 lks to the south line of said Lot, thence N. 87 1/4 W. 8 Chs 54 lks to the place of beginning containing 25 ⁷⁰/₁₀₀ acres -
Feb. 18. 1850 M. S. Harvey Surveyor Lake Co.

No. 66

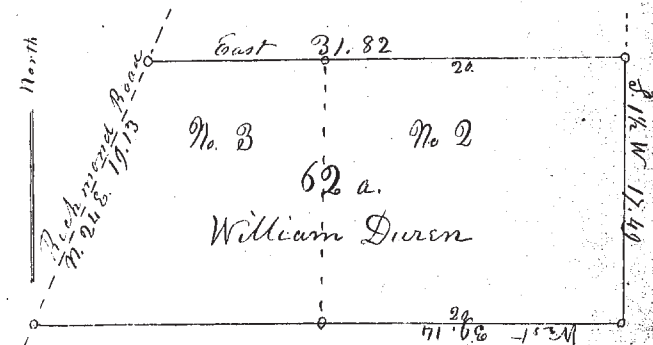

Survey of part of Lots No 2 & 3 in Tr. 10 in Mentor. Beginning at the Southeast corner of Lot No 2. thence West 39.14 lks to the center of the Richmond Road thence N. 24 E. by said Road 19.13 lks thence East 31.82 lks to the East line of Lot No 2. thence S. 1/4 W. 17.49 lks to the place of beginning containing 62 acres
Feb. 23. 1850 M. S. Harvey Surveyor Lake Co.