

No. 45

Survey of a part of Lot No. 35 in Township No. 11, Range 7. As follows: commence in the center of the South Ridge road on the W. line of said Lot. Thence running along the center of said road N. 67 1/4° E. 5 chains 25 links. Thence N. 26° W. 6 chains 75 links to a stake in the West line of said Lot. Thence S. 1/4° E. following said Lot line 7 chains 26 links to the place of beginning containing one acre & more hereabouts of an acre of land.

April 12-1849

C. Huntington
Surveyor

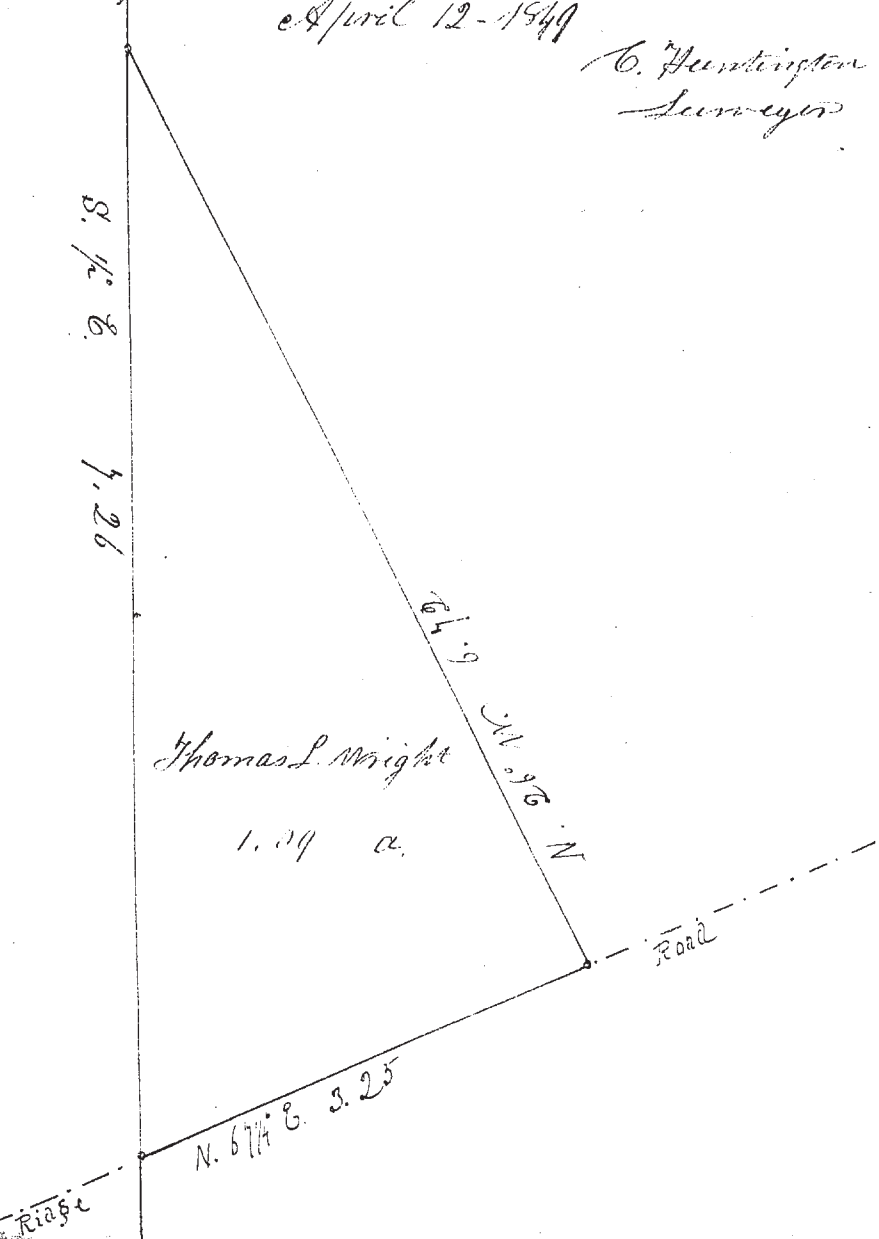

No. 46

Survey of a part of Lot No. 16 in Leroy as follows - Commencing at a stake in the W. line of the State road. Thence N. 88 3/4° W. 55 links to a stake from which a hemlock stump three feet in diameter bears S. 22° E. 35 links distant. Thence N. 88 3/4° W. 3 chs. 35 lks. to a post near the S.E. corner of Melissa Steins sawmill, and substituted as the original corner of sd. Steins mill lot. by the testimony of Robert Brown, Solomon Brown & James W. Brown - Thence S. 34° W. 2 chains 62 links, Thence S. 88° W.

3 chs. 56 links to a beech stump on the bank of big creek, Thence S. 65° W. 1 ch 68 links to a black tree 8 inches in diameter. Thence S. 79° W. 4 chs. 80 links to a post from which an elm tree 10 inches diameter bears N. 34° E. 53 links distant. Thence S. 24 1/2° W. 3 chs. to the S. line of Dauphin Browns lot. Thence N. 89 1/2° E. 20 chs. 90 links to a stake in the E. line of sd. Lot No. 16 - Thence N. 75° W. along the State road 1 ch. Thence N. 53° W. to an angle in the road, Thence N. 1° E. 3 chs. 50 lks. to the place of beginning containing seven acres & 1/2 of land.

April 16-1849

C. Huntington
Surveyor

