

No. 34 } Survey of forty-five hundredths of an acre of
 land from a part of Lot No. 12 Range 7 Sec 10
 N.W. beginning in the centre of Gurney brook so called
 on the division line between Lots No. 12 & 13. Being the
 N.W. corner of survey No. 36 of the foregoing surveys and
 dated Aug. 7th 1847 from which a hemlock tree four
 feet in diameter bears S. 19° E. fifty links distant.
 Thence running S. 1/2° E. 2 chains 2 links - Thence N. 89 1/2°
 E. 4 chains 56 links to the centre of Gurney brook after
 said. Thence along the channel of said brook N. 66 1/2° W.
 5 chains & 3 links to the place of beginning -

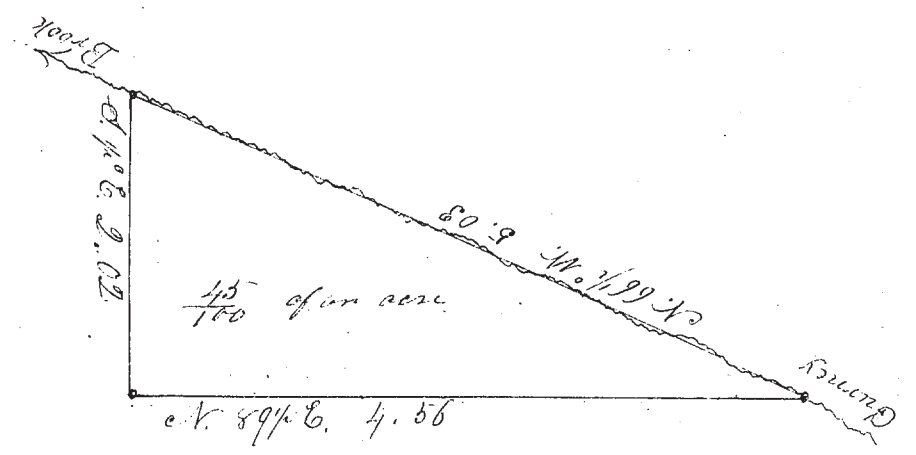

Surveyed March 7 - 1848
 C. Huntington
 Surveyor

No. 35 } Survey of fifteen acres off the N.W. corner
 of Lot No. 12, Tract - Range No. 7 Sec 10
 as follows commencing at the N.W. corner of said Lot
 No. 12 on the south side of the graded road. Thence
 run N. 89 1/2° E. along the S. line of said road five chains
 seventy five links to a stake & stone. Thence S. 1/2° E. twenty
 six chains and nine links to a stake. Thence S. 89 1/2° W.
 five chains & seventy five links to the west line of sd.
 Lot No. 12 - Thence N. 1/2° W. along the line of said Lot twenty
 six chains and nine links to the place of beginning -
 containing fifteen acres of land -

Surveyed for William Bear
 March 7th 1848

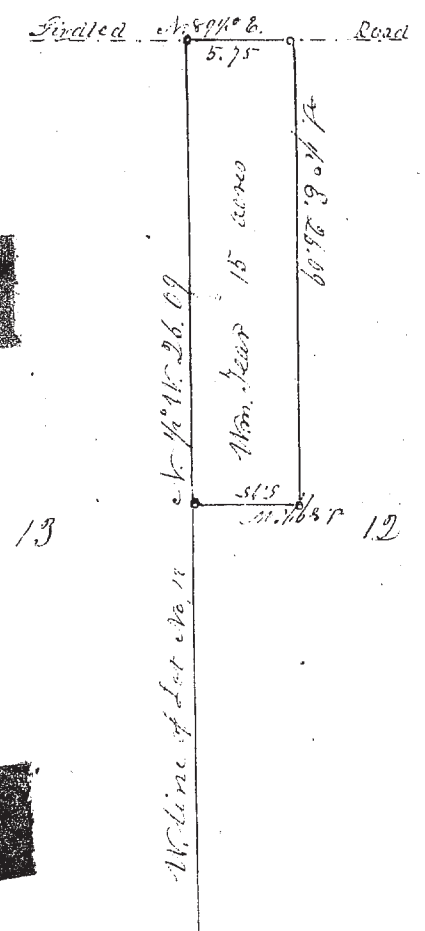

C. Huntington
 Surveyor