

Survey of part of Lot No. 12 in Tract No. 4 Township No. 11 in the 8th Range

Samuel Kerr
Surveyor of Lake Co.
March 27th 1858

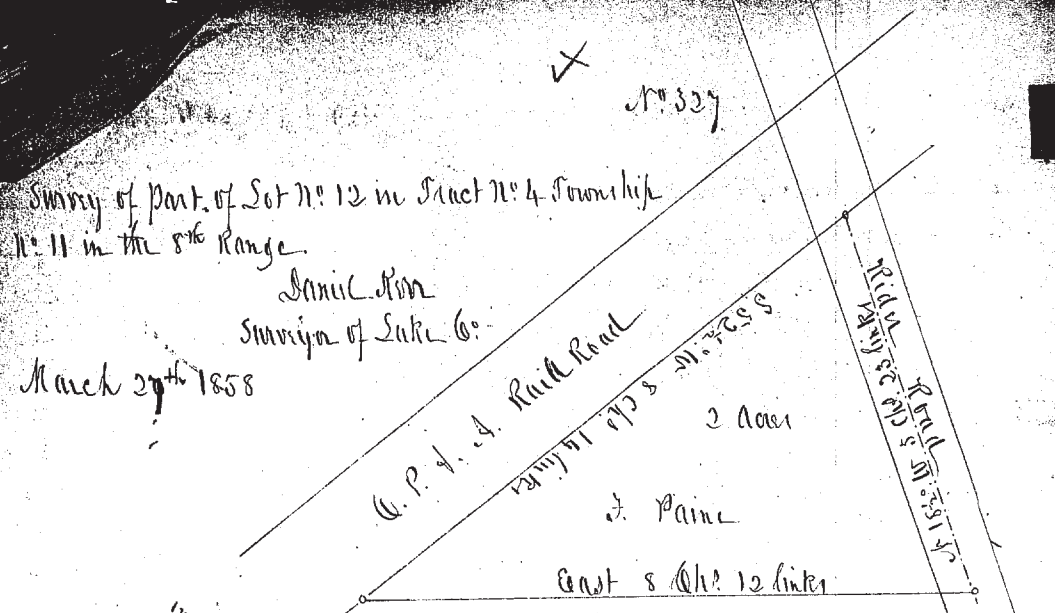

No. 328

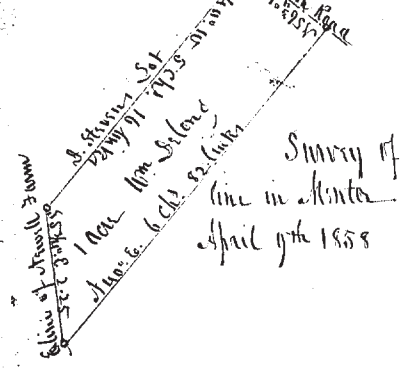

Survey of 1 acre of land for the balance part of the Parker lot on down line in center
Samuel Kerr
Surveyor of Lake County
April 9th 1858

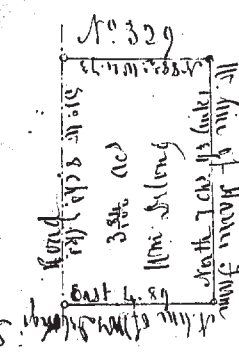

Survey of part of lot No. 4 in Tract No. 2 Monticello
Samuel Kerr
Surveyor of Lake Co.
April 9th 1858

Survey of the A.C. part of Lot No. 4 in Tract No. 2 Monticello
Samuel Kerr
Surveyor of Lake County
April 9th 1858

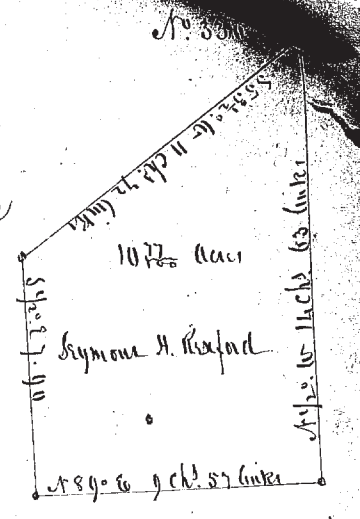

No. 331

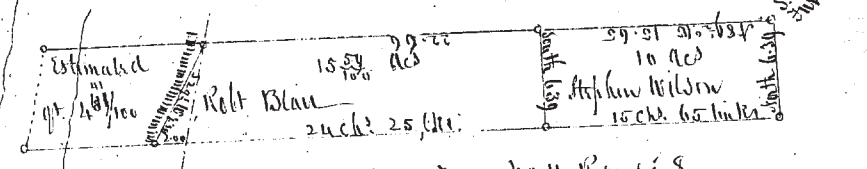

Survey of part of Lot No. 13 in Tract No. 2 Town No. 11 Range 8 Painesville April 10. 1858
Samuel Kerr
Surveyor of Lake Co.

No. 332

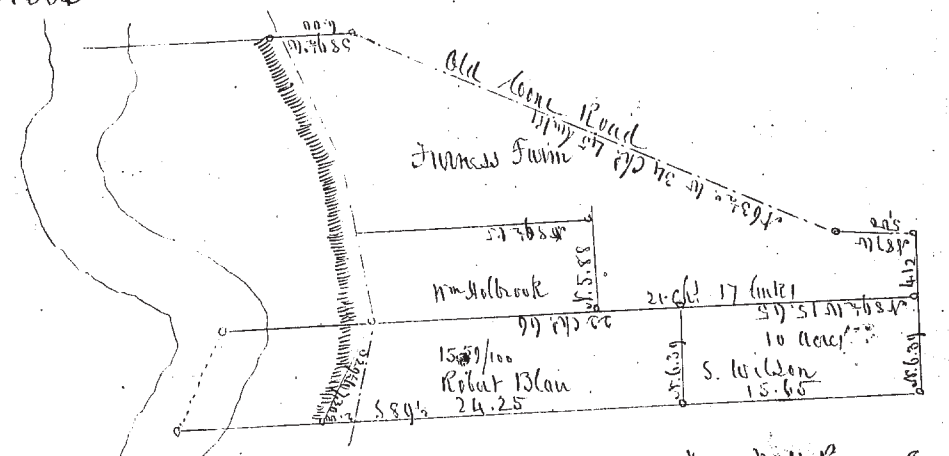

Survey made of parts of Lot No. 13 in Tract No. 2 Town No. 11 Range 8 Painesville April 16. 1858
Samuel Kerr
Surveyor of Lake Co.