

No 321 ✓

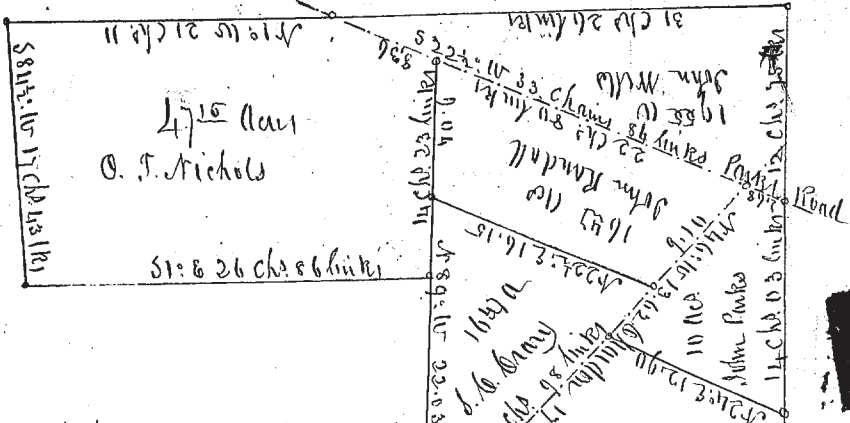

Survey and Sub-division of Lots 24, 25 & 26 in Tract No. Five in Township No. 11 in the 1st Range known as the Whole Farm Nov. 3rd 1857

Daniel Kern
Surveyor of Sake Co.

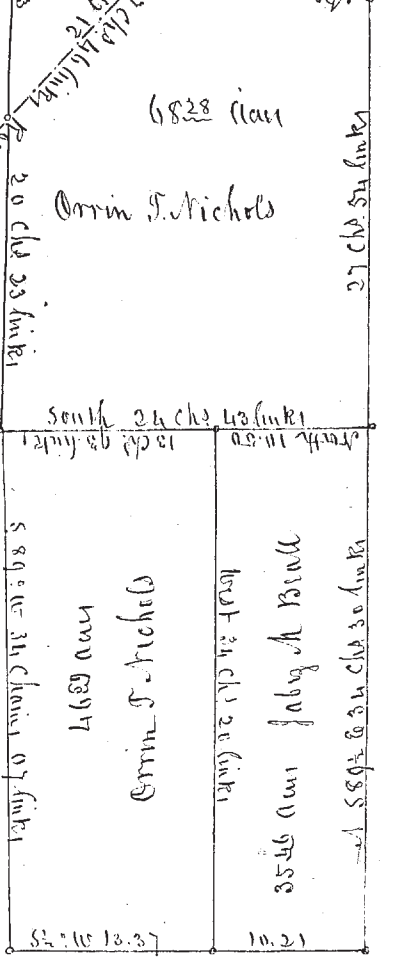

Survey of 20¹/₁₀₀ Acre of land N.W. corner of Set No. 67 down N⁷W in Range No. 7 for J.W. Cook July 20th 1858.

Sam. W. for C. C. Burgess Henck (Strom)
Daniel Kern
Surveyor of Sake Co.

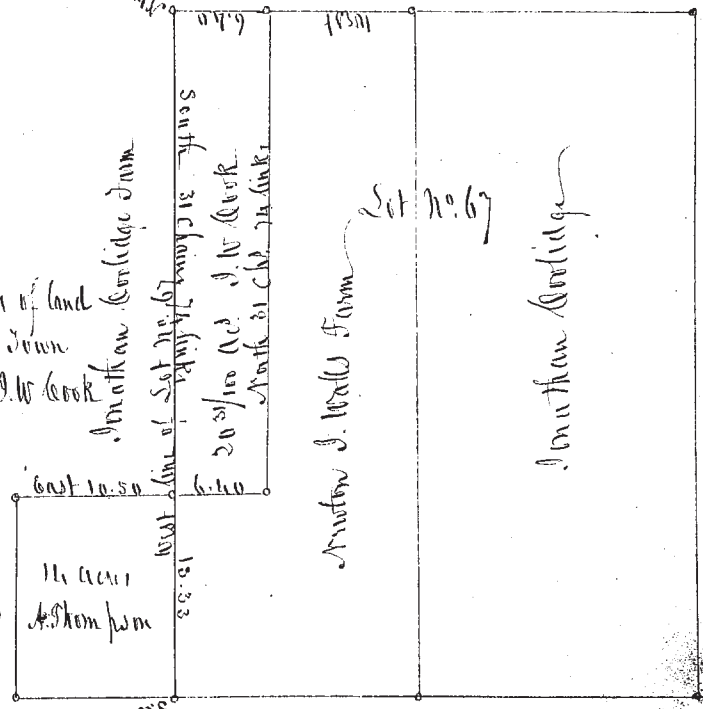

No 322

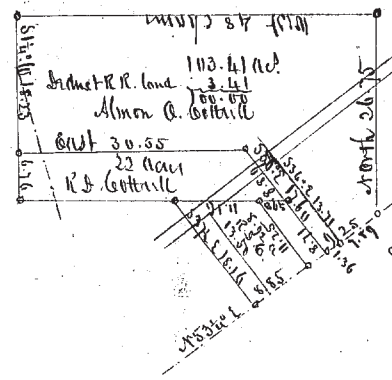

Survey & Sub-division of the Corbridge Farm in Astoria Dec. 15th 1857
Daniel Kern
Surveyor of Sake Co.

No 323

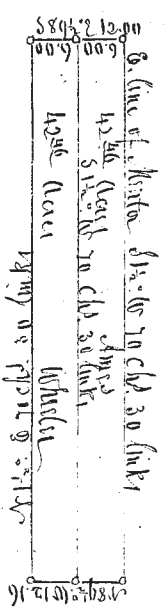

Survey & Sub-division of the South part of Lot No. 1 in Tract No. 11, Township No. 10 Range No. 9 for Whole & Amer. February 13th 1858
Amer. Buss & Co.
Whole & make
Daniel Kern
Surveyor of Sake Co.

No 324