

Chagrin River

South line of Lot No. 1 in T. 11 N. R. 10 E. S. 30. 589° 1/2' E. 105 links

Surveyed for A. Doring the following described parcel of land to wit Beginning at a post set at the intersection of the River road with the South line of Lot No. 1 in T. 11 N. R. 10 E. S. 30 from which a White Oak 16 inches in diameter marked in the westerly side with 3 notches bears S 88° 1/2' E 74 links distant thence with the line of said lot No. 1 S 89° 1/2' E. 105 links to the Chagrin River thence down the same N 1° 1/2' S 125 links to a stake thence S 88° 1/2' E 74 links to the center of said road as now laid out and traveled thence with the same S 89° 1/2' E. 105 links to the place of beginning. Contains 2700 Acres.
August 5th 1857
Daniel Kern
Surveyor of Lake Co.

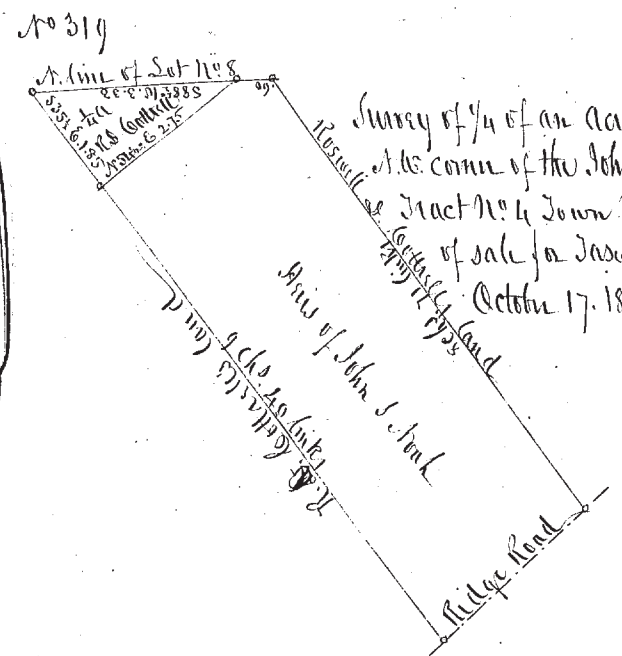

Survey of 1/4 of an acre of land for R. S. Corbitt from the N.E. corner of the John S. Cook Lot, part of Lot No. 8 in Tract No. 4 Town No. 10 Range No. 9 on Certificate of sale for Taxes. October 17, 1857
Daniel Kern
Surveyor of Lake County

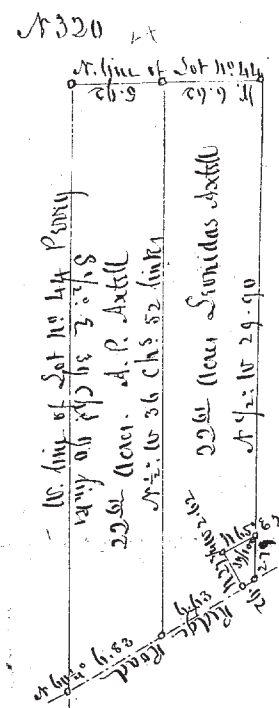

Sub-division of the NW part of Lot No. 44 Town No. 11 Range No. 7 (Perry) called the Belcher Farm. October 26, 1857
Daniel Kern
Surveyor of Lake Co.

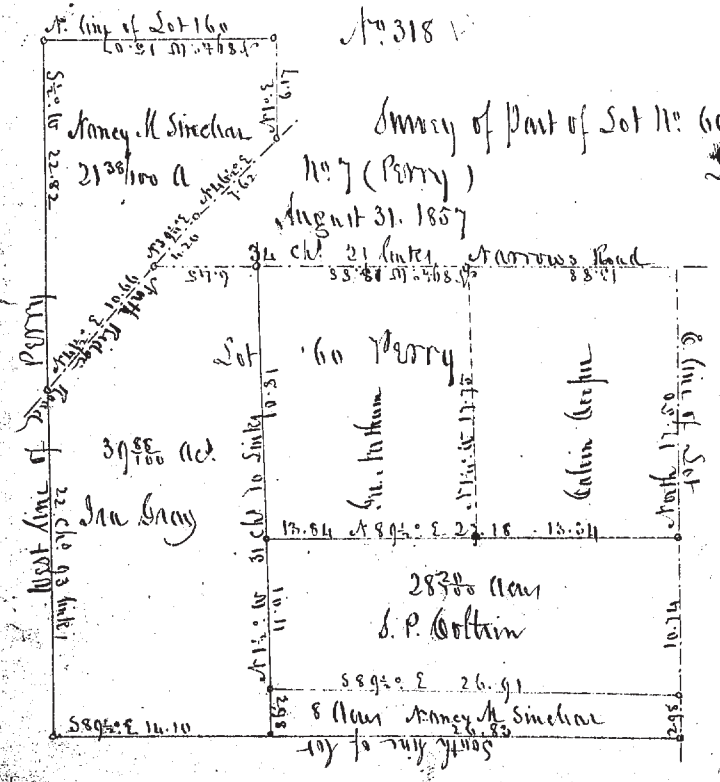

Survey of Part of Lot No. 60 in Township No. 11 Range No. 7 (Perry)
August 31, 1857
Daniel Kern Surveyor of Lake County

3988 Acres
Jan Gray
2838 Acres
S. P. Cotton
Anney M. Streehan