

Surveyed the Kewick lot (so called) in & Roy being part of Lot No. 17 in said Township, Beginning at a post on the brow of the hill from which the N. 6. corner of the Knight's House bears S 35 1/2° W 93 distant thence with the brow of the bank East 1.26 S 31° E 32 links thence running down the bank N 70° E 1.12 to a stake in the East line of said lot No. 17 thence with said line N 12° E 3 ch 38 links (at 2 ch 41 link passed the N E corner of that part of said lot conveyed by J. B. Clayton to said Kewick) to a stake on the bank thence along said bank N 70° W 2 ch 26 links to a stake thence S 89° W 1.12 links to a stake in the road near the South end of the bridge across Big Creek, thence S 5° W 4.88 (at 1.88 passed the N W corner of said lot conveyed by said Clayton to said Kewick) to the place of beginning, containing one 1/100 acre
 May 6th 1857
 S. Kerr Surveyor of Lake County
 to Case, Kewick &c.

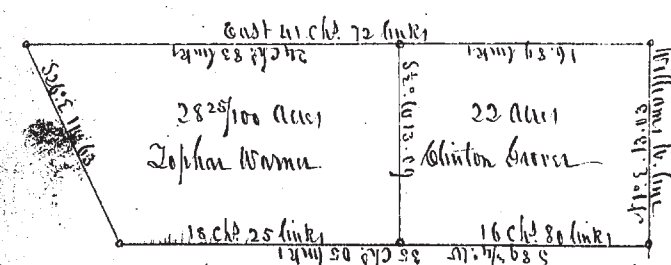

Surveyed for Zophar Warren the following described parcel of land according to the deed of Charles J. Warren wife to Cyrus Swartwood dated Sep. 13. 1851 & recorded in Lake County Records

Book II pages 135 & 136 Situate in Tract No. 15, Town 9 in the 10th Range, Beginning at a stake in the north line of said tract in the South line of Tract No. 6 at the N. W. corner of the Williams lot thence along the line between said tracts West 41 ch 72 links (at 16 ch 80 links passed the N. W. corner of Clinton Grove lot of 22 acres) the S 26° E 14 ch 65 links (at 12 ch 40 links passed a corner on the lower or northern line) thence South or N 75° W line thence with said N 75° W line S 89° E 35 chains 15 links (at 18 ch 25 links passed the S. W. corner of said Brown lot) to a post in the W. line of said Williams lot, 35 links south of the post set for the termination of the said lower line, thence with said Williams line N 70° E 13 ch 43 links to the place of beginning containing 50 25/100 acres.
 May 8th 1857
 J. Taylor Surveyor of Lake County

No. 310

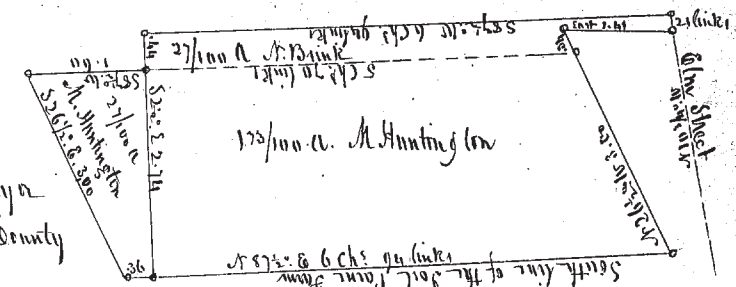

Survey of part of the Del Pine Farm in Tract No. 3 Town 11 Range 8
 J. Kerr Surveyor
 June 1857 of Lake County

Note: The 27/100 of an acre marked A. Drink was conveyed by said Bank wife to Martin Huntington by Deed dated
 The 27/100 of an acre marked A. Huntington was conveyed by Ephraim A. Brown to Nicholas Drink by Deed dated

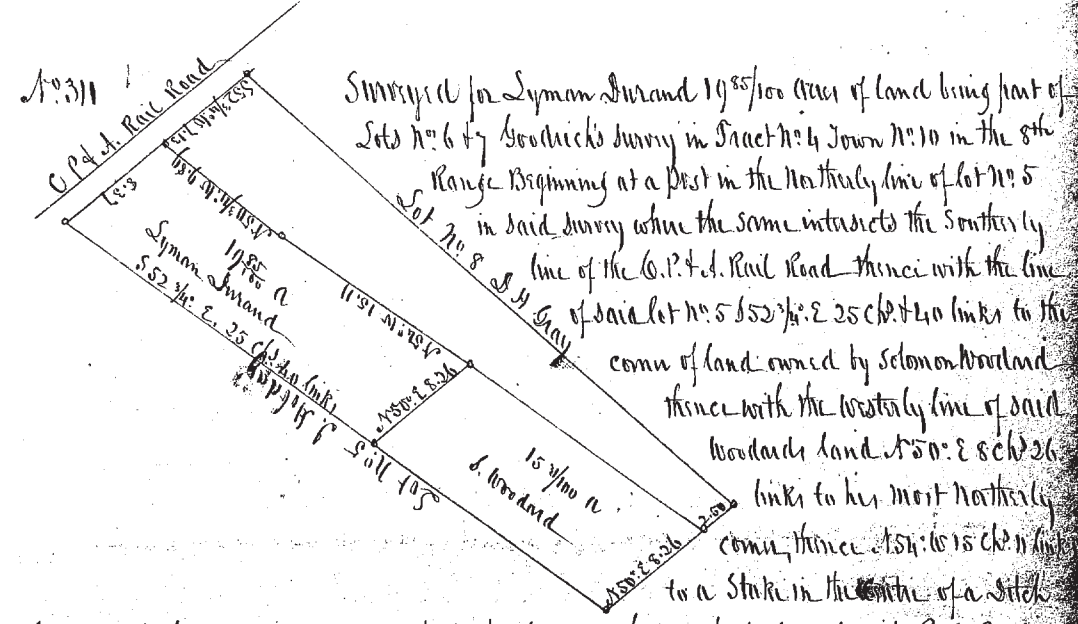

Surveyed for Symon Swartwood 19 85/100 acres of land being part of Lots No. 6 by Goodrich's survey in Tract No. 4 Town 10 in the 8th Range Beginning at a post in the Northernly line of lot No. 5 in said survey where the same intersects the Southernly line of the C. P. & A. Rail Road thence with the line of said lot No. 5 S 52 3/4° E 25 ch 40 links to the corner of land owned by Solomon Woodard thence with the Westernly line of said Woodard's land N 50° E 8 ch 26 links to his most Northernly corner, thence N 54° W 15 ch 11 links to a stake in the South of a ditch thence with the same N 50 3/4° W 9 chains 89 links to the Southernly line of said Rail Road, thence with the same S 52 3/4° W 8 ch 37 links to the place of beginning.
 June 8th 1857
 Samuel Kerr Surveyor of Lake County